

MAP OF SURVEY

Being Part of the SW1/4 - SE1/4, SE1/4 - SE1/4,
and the NE1/4 - SE1/4, Section 36, T35N R14E
Town of Laona, Forest County, Wisconsin

FOREST CO SURVEYOR
FILE # 35/436-19970912
DATE _____ BY _____

NE1/4 - SE1/4



Scale 1" = 300'

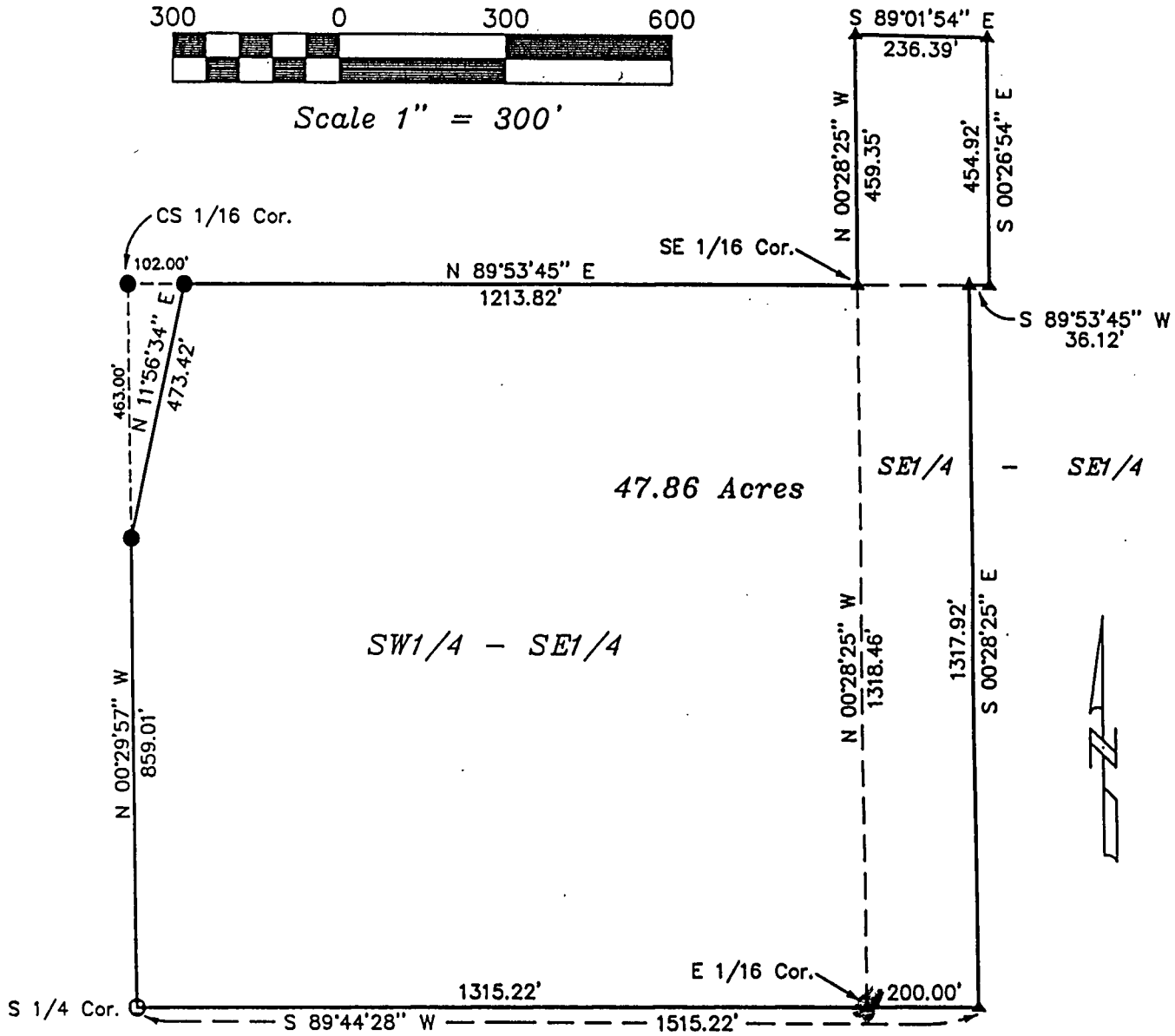

SURVEYOR'S CERTIFICATE:

I, Michael A. Tremel, a Registered Land Surveyor in the State of Wisconsin HEREBY CERTIFY that I have surveyed and mapped part of the SW1/4 - SE1/4, SE1/4 - SE1/4, and the NE1/4 - SE1/4, Section 36, T35N R14E delineated hereon, that to the best of my knowledge and belief said map is a true representation of the exterior boundaries of the lands surveyed, and that I fully complied with the minimum standards for property surveys in the State of Wisconsin.

Michael A. Tremel 9-12-97
Michael A. Tremel S-2197

NOTE: Bearings are referenced to the U.S. Forest Service
Plat of Survey, Section 36



DRAWN BY: Michael A. Tremel	PROJECT LEGEND:	FIG. NO.
DATE: September 12, 1997	● 1"x32" Iron Pipe Set	1 of 2
DWG. NO.: D005/97	⊙ 2 1/2" Aluminum Monument Found	
	▲ Mathematically Computed Position	