

*3-6-06

PLAT OF SURVEY

BEING LOT 2 OF 3 CSM 192 LOCATED IN PART OF GOV'T LOT 2
OF SECTION 24, T35N, R14E, TOWN OF LAONA, FOREST COUNTY, WISCONSIN

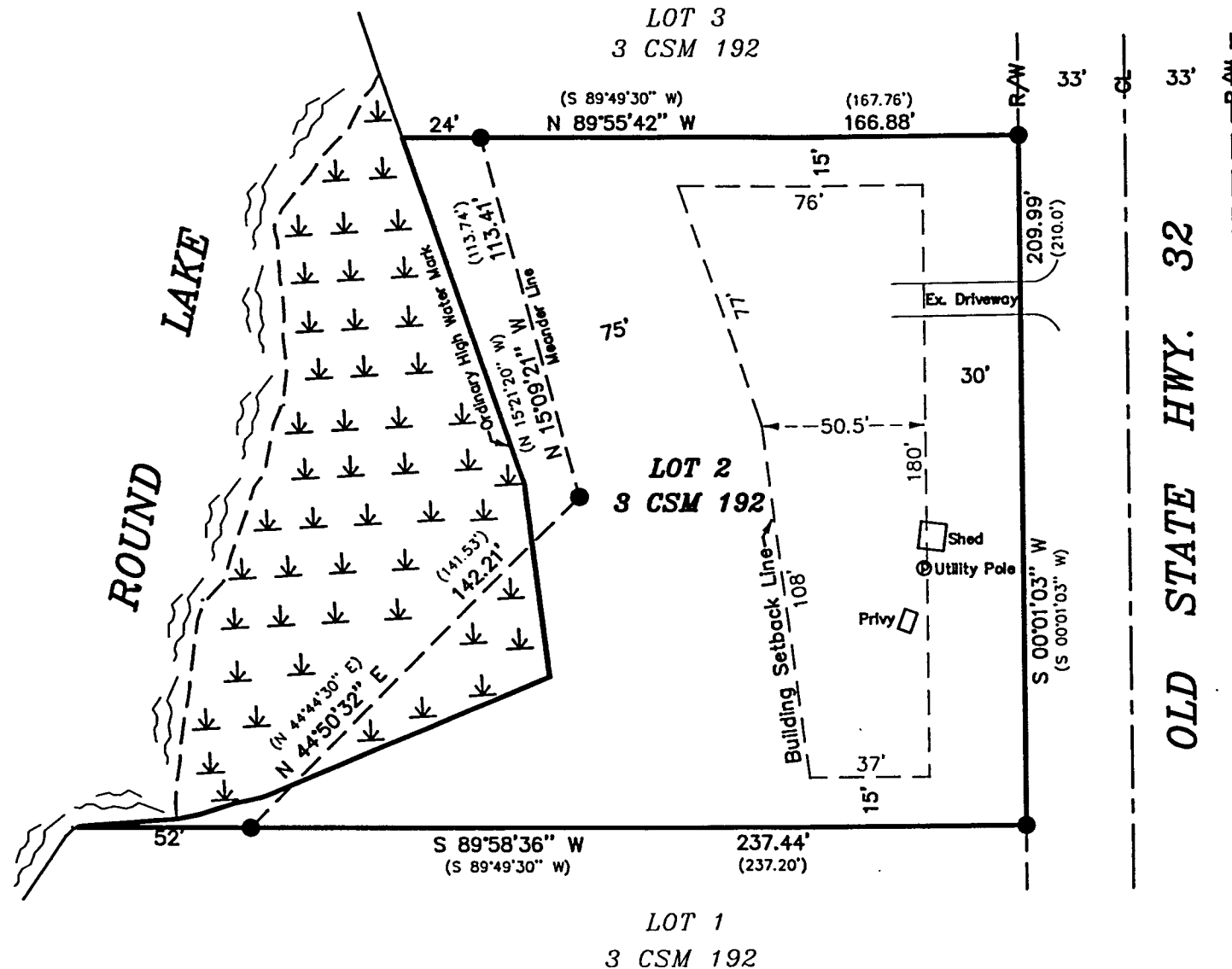

Bearings are referenced to 3 CSM 192, the
East line of said Lot 2 bears S 00°01'03" W.

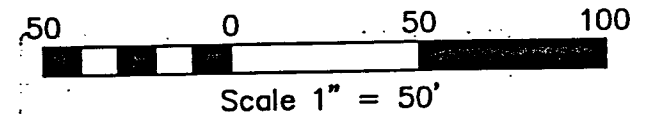

FOREST CO SURVEYOR

FILE # 351424-20060119

DATE _____ BY _____

LEGEND:

- EXISTING 1 1/4" IRON PIPE
- () RECORDED AS
- DWG. NO. 624-06



SURVEYOR'S CERTIFICATE:

I, Michael A. Tremel, Registered Land Surveyor, HEREBY certify that by the order of Keith Gillaume, owner: I have surveyed and mapped the hereon described and depicted lands and the within map is a true and correct representation of the lands surveyed to the best of my knowledge and belief.

Michael A. Tremel
1/19/06