

PLAT OF SURVEY

PART OF THE SW 1/4 - SE 1/4 OF SECTION 2,
T35N, R14E, TOWN OF LAONA, FOREST COUNTY, WISCONSIN

FOREST CO SURVEYOR
FILE # 351402-20060414
DATE _____ BY _____

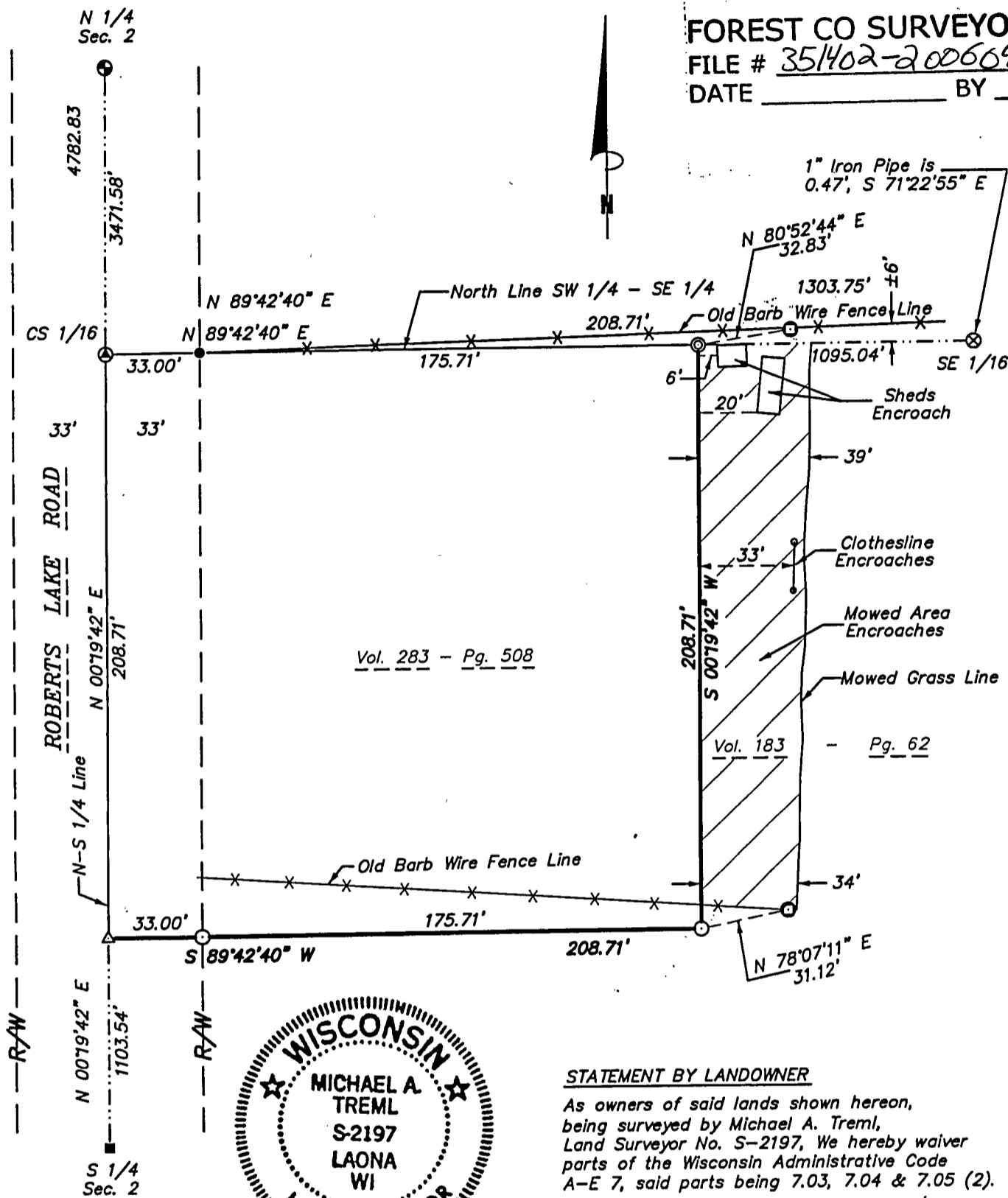

SURVEYOR'S CERTIFICATE:

I, Michael A. Tremi, Registered Land Surveyor, HEREBY certify that by the order of Gayle Webster, I have surveyed and mapped the Southerly and Easterly lines of the exception taken from Vol. 183 - Pg. 62 and the within map is a true and correct representation of the lands surveyed to the best of my knowledge and belief.

Michael A. Tremi 4/14/06
Michael A. Tremi, R.L.S. No. 2197 Date

STATEMENT BY LANDOWNER

As owners of said lands shown hereon, being surveyed by Michael A. Tremi, Land Surveyor No. S-2197, We hereby waive parts of the Wisconsin Administrative Code A-E 7, said parts being 7.03, 7.04 & 7.05 (2).

4-12-06
Owner Date

Owner Date

Owner Date

LEGEND:

- ⊙ EXISTING 2 1/2" FOREST COUNTY ALUM. MON.
- EXISTING 3/4" REBAR
- ⊙ EXISTING 1 1/8" IRON PIPE
- EXISTING RAILROAD SPIKE
- ⊗ EXISTING 1" IRON PIPE
- ⊙ EXISTING P.K. NAIL
- ⊙ SET 3/4" X 24" REBAR
- ⊙ SET 1" X 20" IRON PIPE
- △ COMPUTED POSITION

Bearings are referenced to the N-S 1/4 line as per 7 CSM 49, which bears N 00°19'42" E.

