

PART OF THE NW 1/4 - SE 1/4 OF SECTION 2, T35N, R14E,
TOWN OF LAONA, FOREST COUNTY, WISCONSIN

DATE _____ BY _____

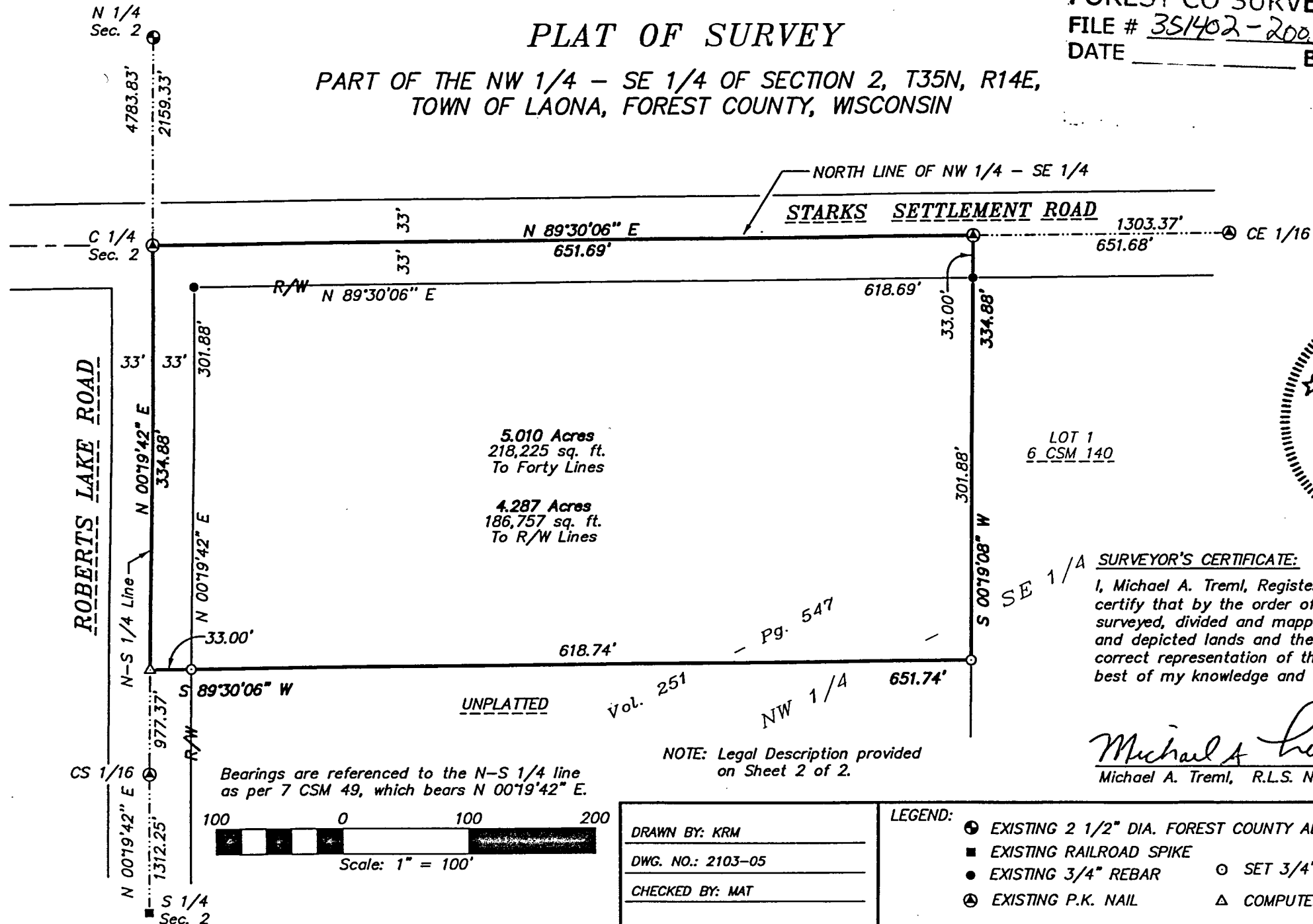

I, Michael A. Trembl, Registered Land Surveyor, HEREBY certify that by the order of Doug Kincaid: I have surveyed, divided and mapped the hereon described and depicted lands and the within map is a true and correct representation of the lands surveyed to the best of my knowledge and belief.

Michael A. Tremblé 5/30/05
Michael A. Tremblé, R.L.S. No. 2197 Date

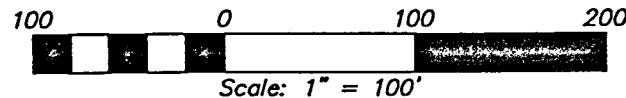

**NOTE: Legal Description provided
on Sheet 2 of 2.**

CHECKED BY: MAT

⊕ EXISTING 2 1/2" DIA. FOREST COUNTY ALUMINUM MON.
 ■ EXISTING RAILROAD SPIKE
 ● EXISTING 3/4" REBAR ○ SET 3/4" X 24" REBAR
 ⊙ EXISTING P.K. NAIL △ COMPUTED POSITION

1 OF 2