

FOREST CO SURVEYOR

FILE # 351402-20030609

DATE \_\_\_\_\_ BY **PLAT OF SURVEY**

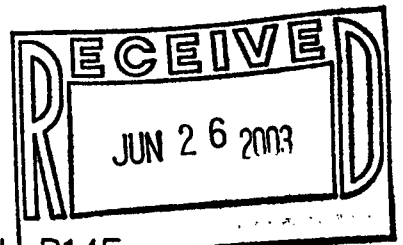

PART OF THE NW 1/4 - SE 1/4 OF SECTION 2, T35N, R14E,  
TOWN OF LAONA, FOREST COUNTY, WISCONSIN

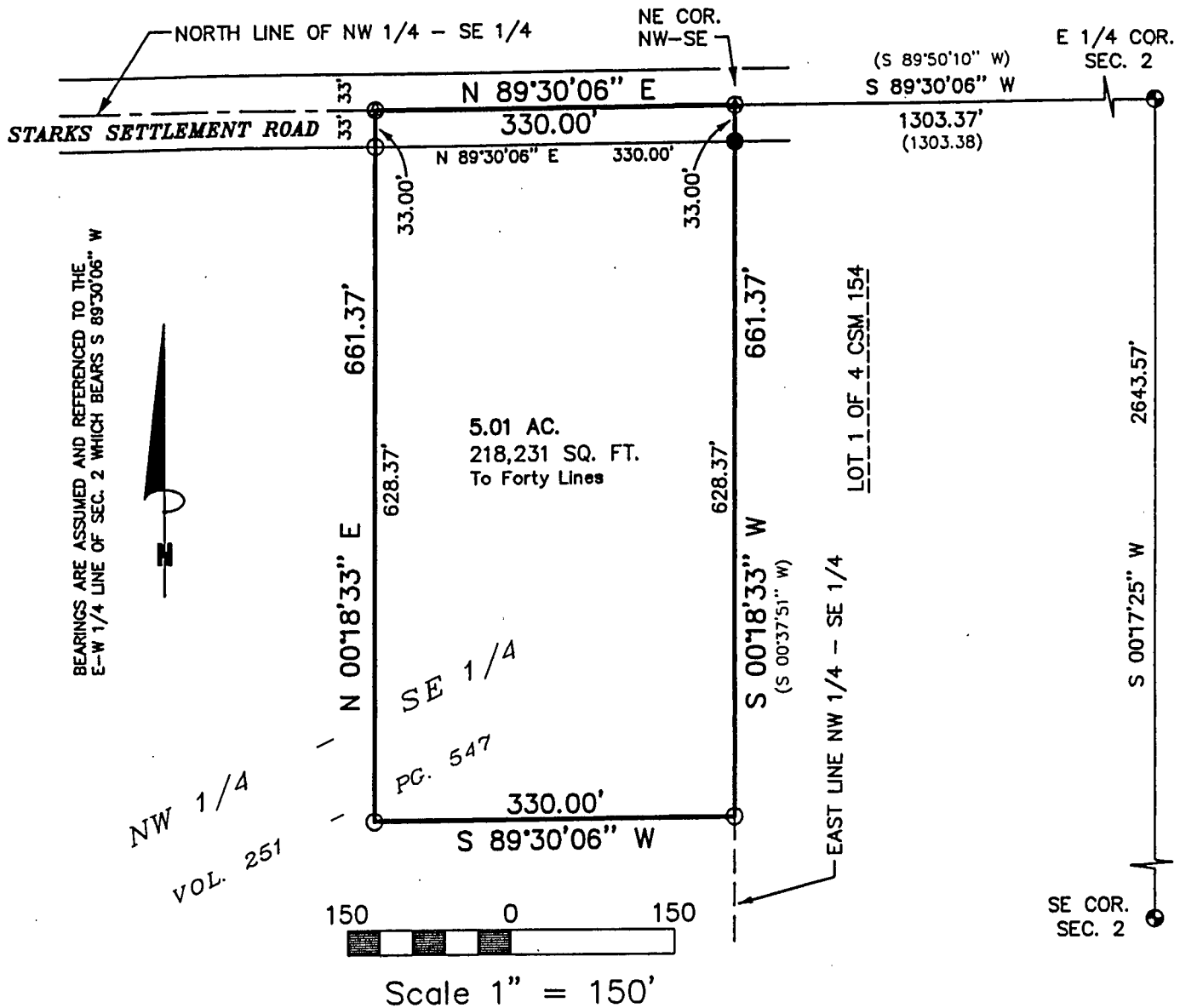

**LEGAL DESCRIPTION**

PART OF THE NORTHWEST QUARTER OF THE SOUTHEAST QUARTER OF SECTION 2, TOWNSHIP 35 NORTH, RANGE 14 EAST, TOWN OF LAONA, FOREST COUNTY, WISCONSIN, DESCRIBED AS FOLLOWS:

COMMENCING AT THE EAST QUARTER CORNER OF SAID SECTION 2; THENCE S 89°30'06" W ALONG THE E-W QUARTER LINE OF SAID SECTION 2 A DISTANCE OF 1303.37 FEET TO THE NORTHEAST CORNER OF SAID FORTY AND THE POINT OF BEGINNING; THENCE S 00°18'33" W ALONG THE EAST LINE OF SAID FORTY A DISTANCE OF 661.37 FEET; THENCE S 89°30'06" W PARALLEL WITH THE NORTH LINE OF SAID FORTY A DISTANCE OF 330.00 FEET; THENCE N 00°18'33" E PARALLEL WITH THE EAST LINE OF SAID FORTY A DISTANCE OF 661.37 FEET TO THE NORTH LINE OF SAID FORTY; THENCE N 89°30'06" E ALONG THE NORTH LINE OF SAID FORTY A DISTANCE OF 330.00 FEET TO THE POINT OF BEGINNING... EXCLUDING THEREFROM THE NORTHERLY 33 FEET ALONG STARKS SETTLEMENT ROAD USED BY THE PUBLIC FOR ROADWAY PURPOSES.

SUBJECT TO ANY EASEMENTS, RESTRICTIONS AND RESERVATIONS OF RECORD OR OF FACT.

**SURVEYOR'S CERTIFICATE:**

I, Michael A. Trembl, Registered Land Surveyor, HEREBY certify that by the order of Mel Flannery Jr.: I have surveyed, divided and mapped the hereon described and depicted lands and the within map is a true and correct representation of the lands surveyed to the best of my knowledge and belief.

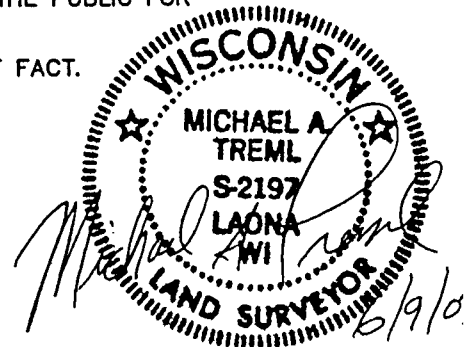

DATE: JUNE 09, 2003	2" DIA. IRON PIPE W/BRASS CAP FOUND	SHT. NO.
DWG. NO.: 341-03	1" DIA. IRON PIPE FOUND	1 OF 1
	P.K. NAIL FOUND	
	3/4" X 24" REBAR SET	
	P.K. NAIL SET	( ) RECORDED AS