

PLAT OF SURVEY

FOR PAUL NEWTON

PART OF THE SW 1/4 - NW 1/4 & PART OF THE SE 1/4 - NW 1/4
OF SECTION 2, T35N, R14E, TOWN OF LAONA, FOREST COUNTY, WISCONSIN

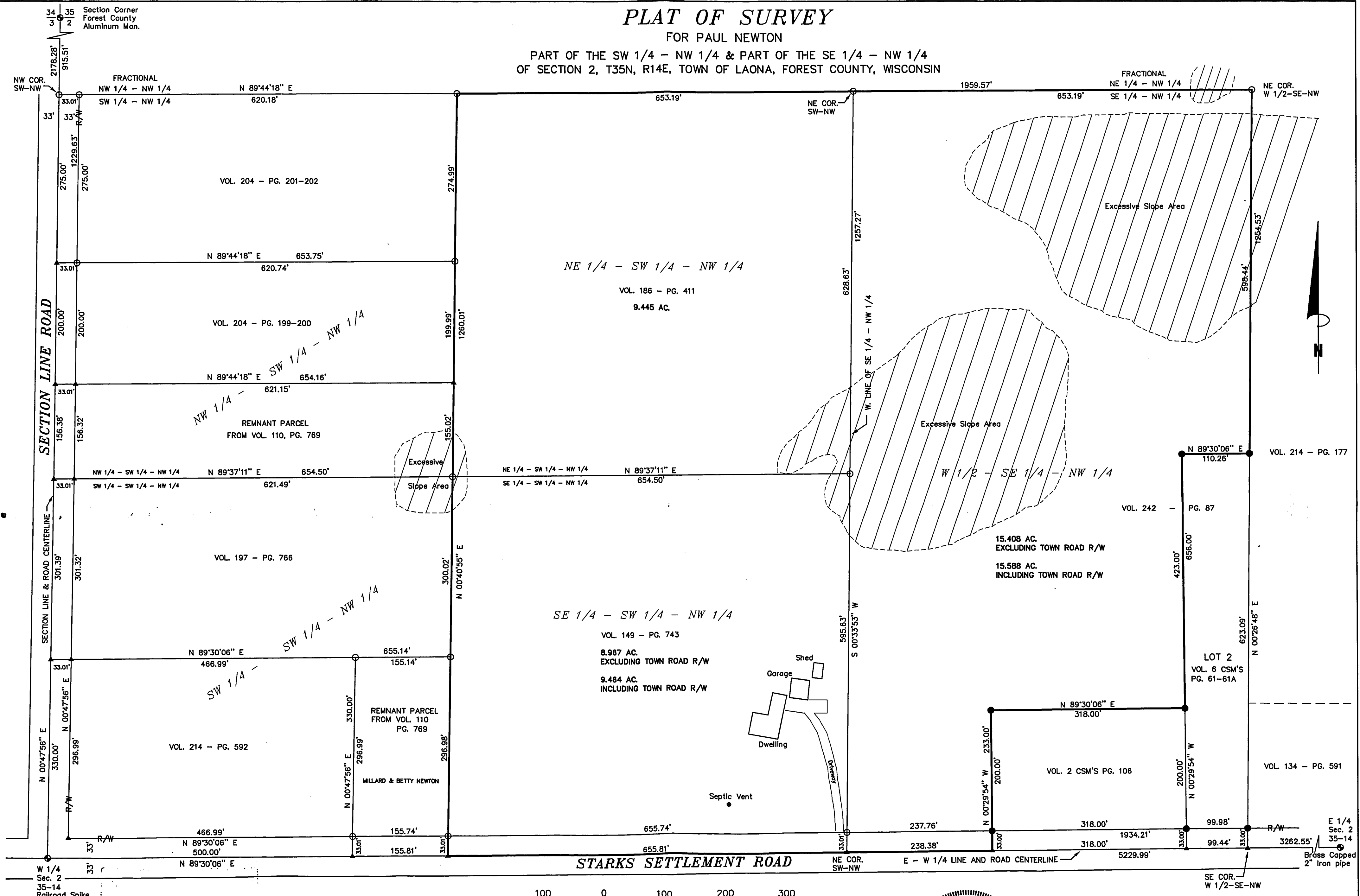

FOREST CO SURVEYOR
FILE # 351402-20011214
DATE _____ BY _____

BEARINGS ARE ASSUMED AND REFERENCED TO THE
E-W 1/4 LINE OF SEC. 2 WHICH BEARS N 89°30'06" E.



Scale 1" = 100'

SHT. NO.
1 OF 1

DRAWN BY: MICHAEL A. TREML
DATE: DECEMBER 14, 2001
DWG. NO.: 226-01

LEGEND:
● EXISTING RECORDED MONUMENT (AS NOTED)
○ 3/4" X 24" REBAR SET
● 3/4" X 24" REBAR PREVIOUSLY SET
▲ COMPUTED POSITION

SURVEYED BY:
TREML LAND SURVEYING, INC.
5134 AIRPORT LANE
LAONA, WI 54541
715-674-2923



SURVEYOR'S CERTIFICATE:

I, Michael A. Tremel, Registered Land Surveyor, HEREBY certify that by the order of Paul Newton, owner: I have surveyed and mapped the hereon described and depicted lands and the within map is a true and correct representation of the lands surveyed to the best of my knowledge and belief and I have fully complied the provisions of Chapter AE-7 of the Wisconsin Administrative Code in surveying and mapping of same.

2-35-14

PLAT OF SURVEY

FOR DALE NEWTON

PART OF THE NW 1/4 OF THE SW 1/4 - NW 1/4 OF SECTION 2
T35N, R14E, TOWN OF LAONA, FOREST COUNTY, WISCONSIN

FOREST CO SURVEYOR

FILE # 351402-2001214

DATE BY

Section Corner
Forest County
Aluminum Mon.

NW COR.
SW-NW

FRACTIONAL

NW 1/4 - NW 1/4

N 89°44'18" E

1306.38'

NE COR.
SW-NW

SW 1/4 - NW 1/4

620.18'

653.19'

33'

N 00°47'56" E

33'

N 00°47'56" E

Mobile Home

VOL. 204 - PG. 201-202

3.916 AC.
EXCLUDING TOWN ROAD R/W

4.125 AC.
INCLUDING TOWN ROAD R/W

VOL. 186 - PG. 411

SURVEYOR'S CERTIFICATE:

I, Michael A. Tremi, Registered Land Surveyor, HEREBY certify that by the order of Dale Newton, owner: I have surveyed and mapped the hereon described and depicted lands and the within map is a true and correct representation of the lands surveyed to the best of my knowledge and belief and I have fully complied the provisions of Chapter AE-7 of the Wisconsin Administrative Code in surveying and mapping of same.

BEARINGS ARE ASSUMED AND REFERENCED TO THE W. LINE
OF THE NW 1/4 OF SEC. 2 WHICH BEARS N 00°47'56" E.

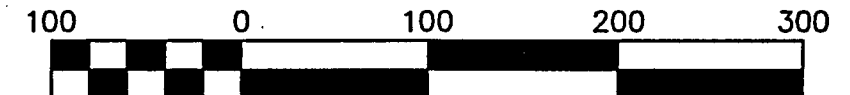

Scale 1" = 100'

SECTION LINE ROAD

33.01'

R/W

987.77'

W 1/4
Sec. 2
35-14
Railroad Spike

STARKS SETTLEMENT ROAD

DRAWN BY: MICHAEL A. TREML

DATE: DECEMBER 14, 2001

DWG. NO.: 226B-01

LEGEND:

● EXISTING RECORDED MONUMENT (AS NOTED)

○ 3/4" X 24" REBAR SET

▲ COMPUTED POSITION

SHT. NO.

1 OF 1

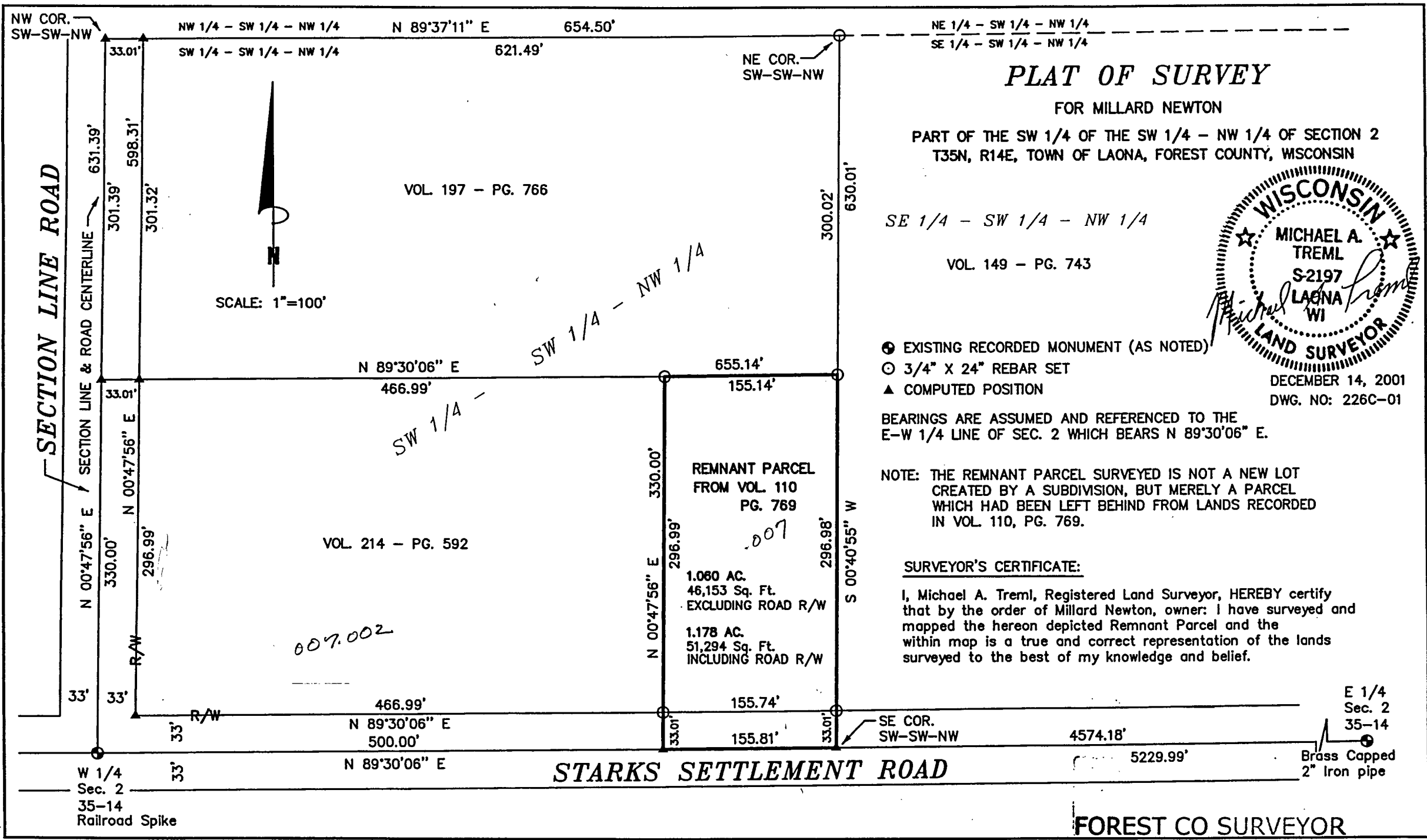

PLAT OF SURVEY

FOR MILLARD NEWTON

PART OF THE SW 1/4 OF THE SW 1/4 - NW 1/4 OF SECTION 2
T35N, R14E, TOWN OF LAONA, FOREST COUNTY, WISCONSIN

SE 1/4 - SW 1/4 - NW 1/4

VOL. 149 - PG. 743

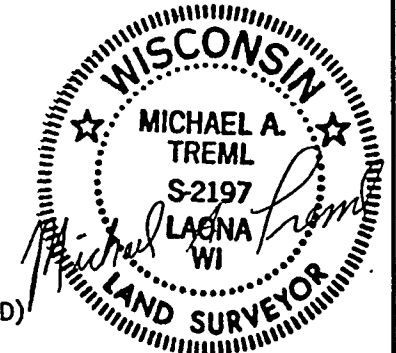

DECEMBER 14, 2001
DWG. NO: 226C-01

- ⊕ EXISTING RECORDED MONUMENT (AS NOTED)
- ⊙ 3/4" X 24" REBAR SET
- ▲ COMPUTED POSITION

BEARINGS ARE ASSUMED AND REFERENCED TO THE
E-W 1/4 LINE OF SEC. 2 WHICH BEARS N 89°30'06" E.

NOTE: THE REMNANT PARCEL SURVEYED IS NOT A NEW LOT
CREATED BY A SUBDIVISION, BUT MERELY A PARCEL
WHICH HAD BEEN LEFT BEHIND FROM LANDS RECORDED
IN VOL. 110, PG. 769.

SURVEYOR'S CERTIFICATE:

I, Michael A. Tremel, Registered Land Surveyor, HEREBY certify
that by the order of Millard Newton, owner: I have surveyed and
mapped the hereon depicted Remnant Parcel and the
within map is a true and correct representation of the lands
surveyed to the best of my knowledge and belief.

FOREST CO SURVEYOR

FILE # 35402-2001214

DATE _____ BY _____