

A SURVEY OF THE WEST LINE OF THE SE 1/4
OF THE NE 1/4, SECTION 36, T. 35N., R.13E.,
TOWN OF LINCOLN, FOREST COUNTY,
WISCONSIN.

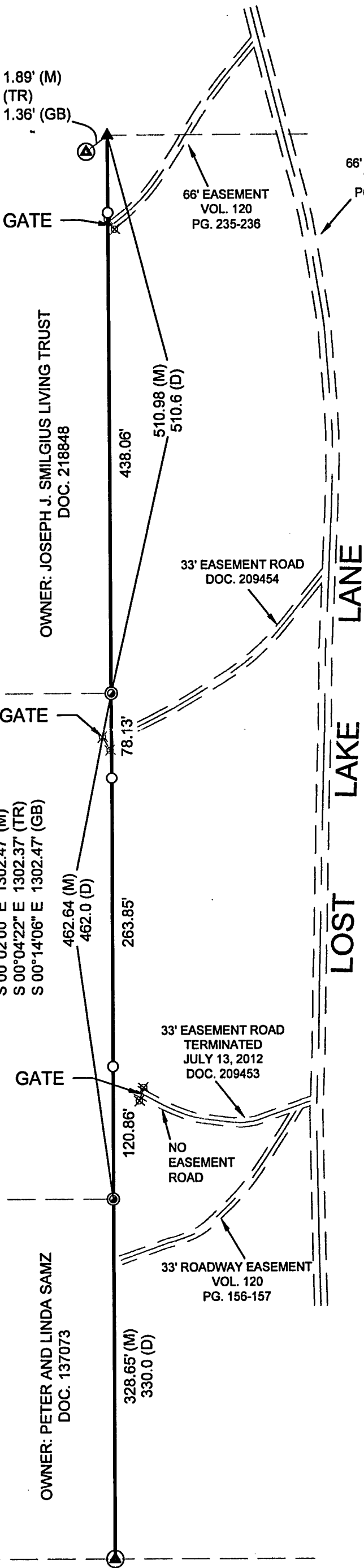

BEARINGS REFERENCED TO
WEST LINE OF SE 1/4 OF NE 1/4
OF SECTION 36 TO BEAR
S 00°02'00"E AS PER DEEDS OF
RECORD IN THE SW 1/4 OF THE
NE 1/4, SECTION 36

S 2°04'07"W 1.89' (M)
S 2°04'07"W (TR)
S 8°39'09"W 1.36' (GB)



SURVEY NOTE:
THE WEST LINE OF THE SE 1/4 OF NE 1/4 OF
SECTION 36 WAS SURVEYED BY TIM RUSCH,
DATED 10/26/2015. I FOUND HIS STAKES
AND AGREED.

THE WEST LINE OF THE SE 1/4 OF NE 1/4 OF
SECTION 36 WAS SURVEYED BY GLEN
BARKER OF CONSOLIDATED PAPER. DATED
6/18/1984. I FOUND HIS STAKES TO AGREE

LEGEND

- 1" IRON PIPE, FOUND
- 4" ALUM. CAP MON., FOUND
- 3/4" BY 18" SOLID ROD-1.50 LBS./FT., SET
- CALCULATED
- (M) MEASURED
- (D) DESCRIBED
- (TR) TIM RUSCH SURVEY
- (GB) GLEN BARKER SURVEY

OWNER: SCOTT J. HENDRICKS AND CHARLES OETTINGER
DOC. 218158
SE 1/4 OF NE 1/4

FOREST CO SURVEYOR
FILE # 351336-20160802
DATE _____ BY _____



I, EUGENE C. UTTECH, PROFESSIONAL LAND SURVEYOR OF
THE STATE OF WISCONSIN, HEREBY CERTIFY TO MY CLIENT,
KATHY HENDRICKS, THAT I HAVE SURVEYED, MAPPED AND
DESCRIBED THE LANDS SHOWN ON THIS PLAT OF SURVEY.
THAT SAID PLAT IS A TRUE AND CORRECT REPRESENTATION
OF THE EXTERIOR BOUNDARIES OF LANDS SURVEYED, AND
THAT I HAVE FULLY COMPLIED WITH CHAPTER A-E 7 OF THE
WISCONSIN ADMINISTRATIVE CODE, TO THE BEST OF MY
KNOWLEDGE AND BELIEF.

RECEIVED

MAY 12 17

CO. TREASURER



KATHY HENDRICKS
SECTION 36, T.35N. R.13E
TOWN OF LINCOLN, FOREST COUNTRY

MSA
ARCHITECTURE | ENGINEERING | ENVIRONMENTAL
PLANNING | SURVEYING
1855 North Stevens St. Rhineland, WI 54001
(715) 362-1111 Fax: (715) 362-1112
www.msa-pa.com

PROJECT NO.	18071000	SCALE - AS SHOWN	NO.	DATE
PROJECT DATE		DRAWN BY:	ASM	
		CHECKED BY:	ECU	