

10-27-15

LOCATED IN THE SW 1/4 - SW1/4 AND THE SE1/4 - SW 1/4,
SECTION 36, T35N, R13E, TOWN OF LINCOLN,
FOREST COUNTY, WI.

BEARINGS REF. TO THE
N-S 1/4 LINE SECTION
36, T35N, R13E
ASSUMED TO BEAR
N00°-16'-06"E.

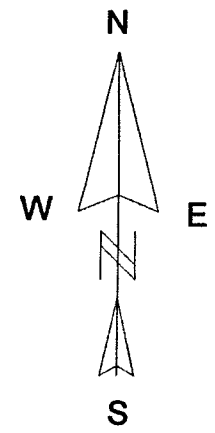

LEGEND

- ⊕ EXISTING 4" STAMP CAPPED MONUMENT
- EXISTING 1" IRON PIPE
- ⊗ EXISTING 1 1/4" IRON PIPE
- SET 1" X 18" IRON PIPE

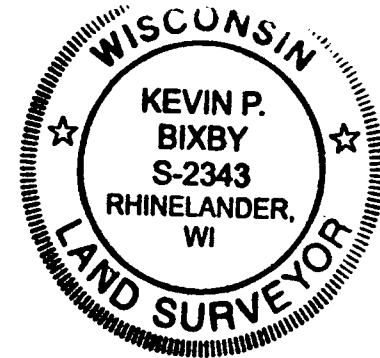
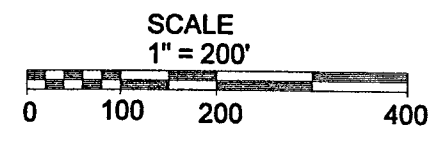

BIXBY LAND SURVEYING INC.
715-362-5263(LAND)
P.O. BOX 1532
DWG #693
SURVEY FOR DAVE & JAN MOSSHOLDER

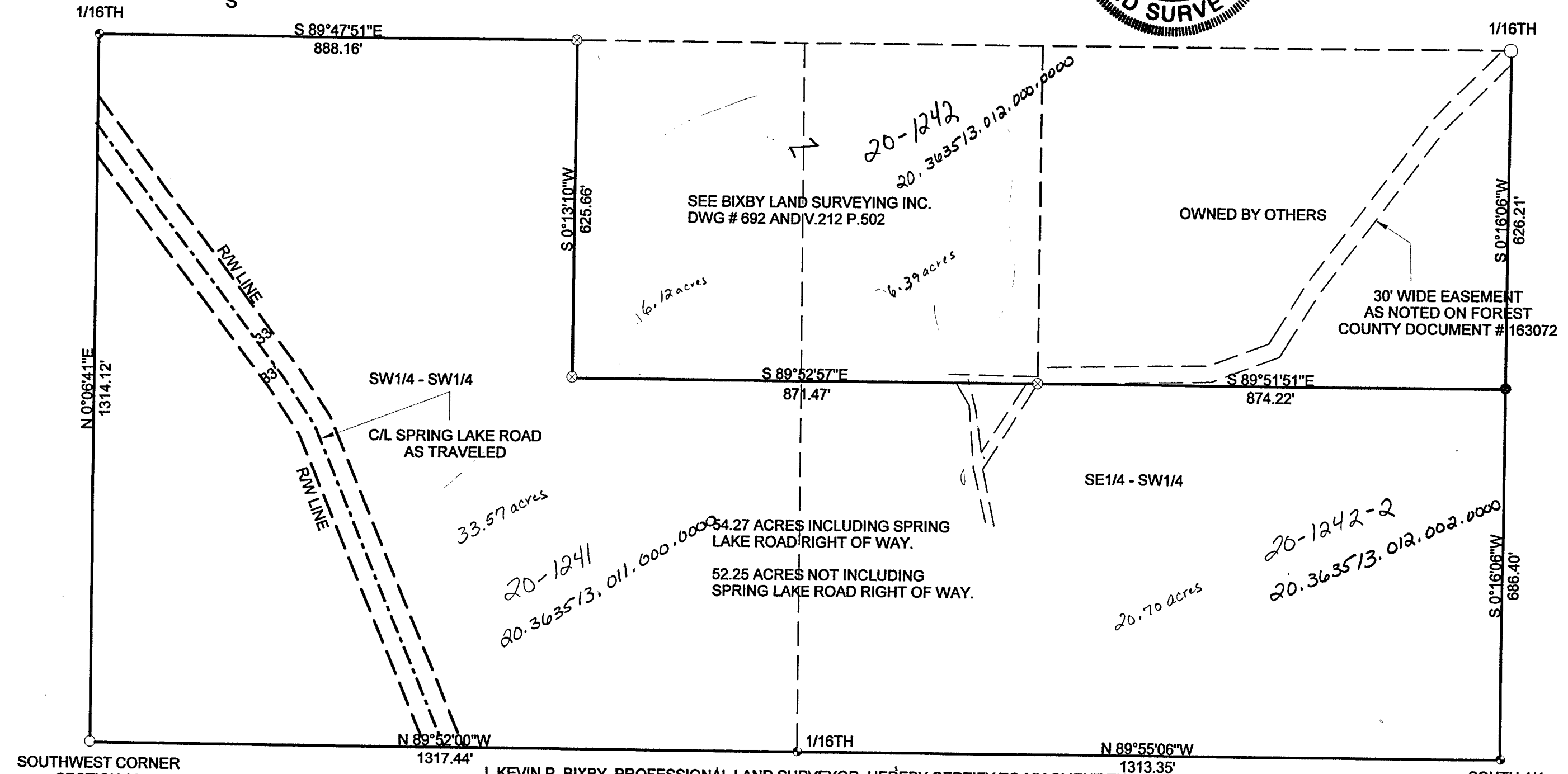

SOUTHWEST CORNER
SECTION 36

SOUTH 1/4
SECTION 36

FOREST CO SURVEYOR
FILE # 351336-20150622
DATE _____ BY _____

I, KEVIN P. BIXBY, PROFESSIONAL LAND SURVEYOR, HEREBY CERTIFY TO MY CLIENT THAT I
HAVE SURVEYED THE ABOVE LANDS AND THAT THE ABOVE SURVEY IS A TRUE AND CORRECT
REPRESENTATION OF THE LANDS SURVEYED TO THE BEST OF MY KNOWLEDGE AND BELIEF. THAT I HAVE
COMPLIED WITH THE MINIMUM REQUIREMENTS OF AE-7 OF THE WISCONSIN ADMINISTRATIVE CODE.
Kevin P. Bixby
KEVIN P. BIXBY
DATE 10/20/15

10-27-15

LOCATED IN THE SW 1/4 - SW1/4 AND THE SE1/4 - SW 1/4,
SECTION 36, T35N, R13E, TOWN OF LINCOLN,
FOREST COUNTY, WI.

BIXBY LAND SURVEYING INC.
715-362-5263(LAND)
P.O. BOX 1532
DWG #693
SURVEY FOR DAVE & JAN MOSSHOLDER

PROPERTY DESCRIPTION

A parcel of land located in The SW 1/4 - SW 1/4 and The SE 1/4 - SW 1/4, Section 36, T35N, R13E, Town Of Lincoln, Forest County, Wisconsin, descibed as follows:

Commencing at the south 1/4 corner of said section 36; thence N89°55'06"W, a distance of 1313.35 feet to a iron pipe; thence N89°52'00"W, a distance of 1317.44 feet to an iron pipe; thence N00°06'41"E, a distance of 1314.12 feet to an iron pipe; thence S89°47'51"E, a distance of 888.16 feet to an iron pipe; thence S00°13'10"W, a distance of 625.66 feet to an iron pipe; thence S89°52'57"E, a distance of 871.47 feet to an iron pipe; thence S89°51'51"E, a distance of 874.22 feet to an iron pipe; thence S00°16'06"W, a distance of 686.40 feet to the point of beginning. Said parcel contains 54.27 acres including Spring Lake Road right-of-way. 52.25 acres excluding Spring Lake Road right-of-way. Subject to and including easements, restrictions, reservations and right-of-ways of record or in use.

