

RECEIVED
JUL 2 1999
SM 10:40
FOREST CO. CLERK

PLAT OF SURVEY

PART OF THE SOUTHEAST 1/4 OF THE
SOUTHWEST 1/4 OF SECTION 36, TOWN OF
NASHVILLE, FOREST COUNTY, WISCONSIN



BEARINGS ARE REFERENCED TO THE SOUTH
LINE OF THE SOUTHWEST 1/4 OF SECTION 36;
T.35N., R.13E. ASSUMED TO BEAR N89°53'59"W

SCALE = 1" = 200'

FOREST CO SURVEYOR
FILE # 351336-19990621
DATE _____ BY _____

LEGEND

- 3/4" STEEL REINFORCING BAR SET, 24" LONG,
WEIGHTING 1.502 LBS. PER LIN. FOOT
- 1" IRON PIPE SET, 24" LONG,
WEIGHTING 1.130 LBS. PER LIN. FOOT
- 3/4" REBAR FOUND
- 1" IRON PIPE FOUND
- ⊕ GOVERNMENT CORNER
- () FENCE
RECORDED AS

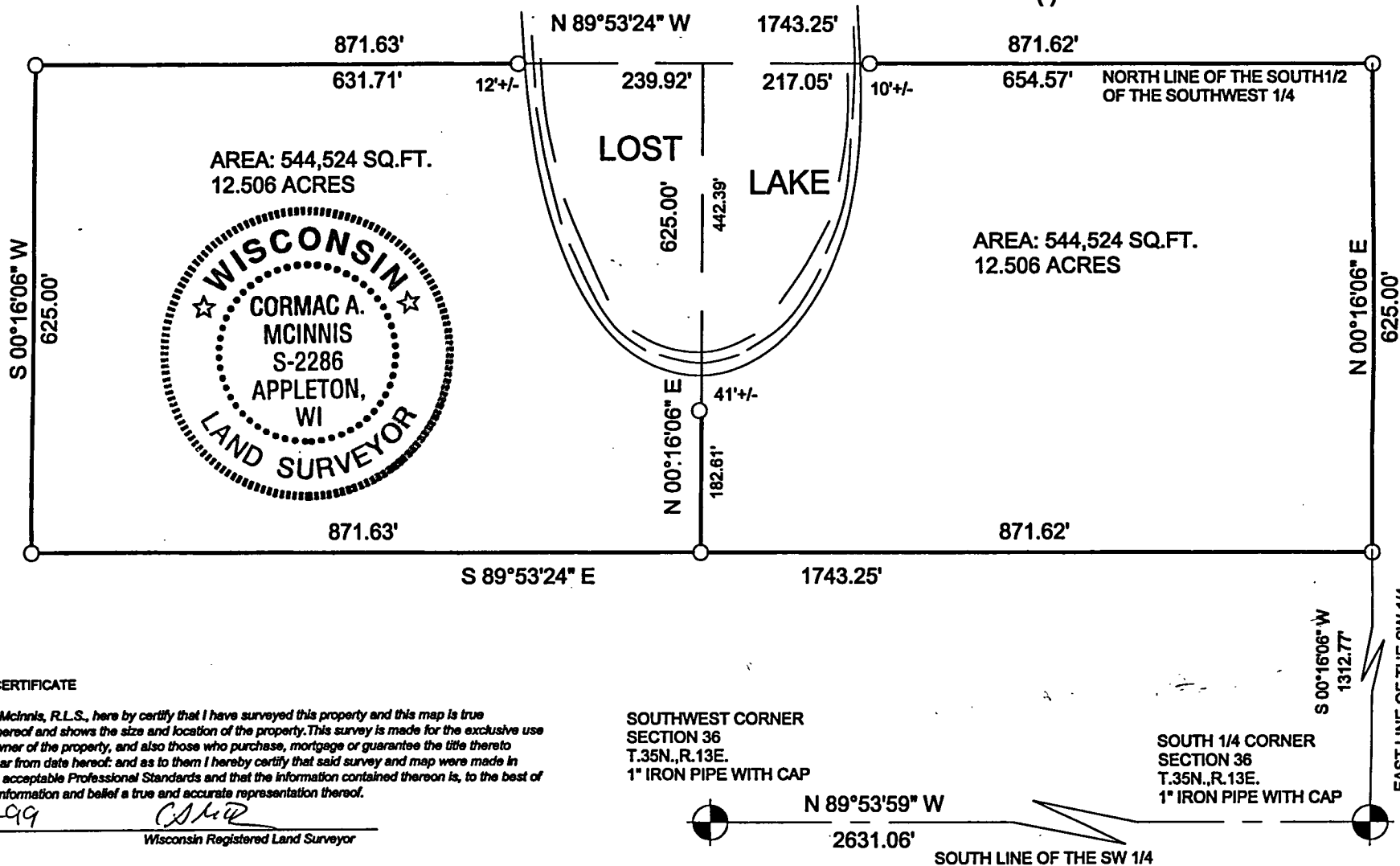

SURVEYOR'S CERTIFICATE

I, Cormac A. McInnis, R.L.S., here by certify that I have surveyed this property and this map is true representation thereof and shows the size and location of the property. This survey is made for the exclusive use of the present owner of the property, and also those who purchase, mortgage or guarantee the title thereto within one (1) year from date hereof; and as to them I hereby certify that said survey and map were made in accordance with acceptable Professional Standards and that the information contained thereon is, to the best of my knowledge, information and belief a true and accurate representation thereof.

Date 6-21-99 CSM
Wisconsin Registered Land Surveyor

SOUTHWEST CORNER
SECTION 36
T.35N., R.13E.
1" IRON PIPE WITH CAP



N 89°53'59" W
2631.06'

SOUTH LINE OF THE SW 1/4

SOUTH 1/4 CORNER
SECTION 36
T.35N., R.13E.
1" IRON PIPE WITH CAP



EAST LINE OF THE SW 1/4

PROJECT #1838
DRAWN BY: ADAM J. ALMQUIST
DATE: 6/15/99

DAVEL ENGINEERING, LLC
CIVIL ENGINEERING CONSULTANTS
& LAND SURVEYING

1811 RACINE STREET
MENASHA, WI 54952
PH. 920-991-1866, FAX 920-830-9595

SURVEYED FOR:

BRUCE & CAROL COURT
N865 COUNTY ROAD M
HORTONVILLE, WI 54944

