

# MAP OF SURVEY FOR B. A. PFLEGER

Part of Gov't Lot 2, Sec. 33, T35N, R13E, Town of Lincoln, Forest County, Wisconsin and being more designated as Lots 15 and 16 of a survey map recorded in Volume 16 of Misc., page 573.

FOREST CO SURVEYOR

FILE # 35/333 - 19880421

DATE \_\_\_\_\_ BY \_\_\_\_\_

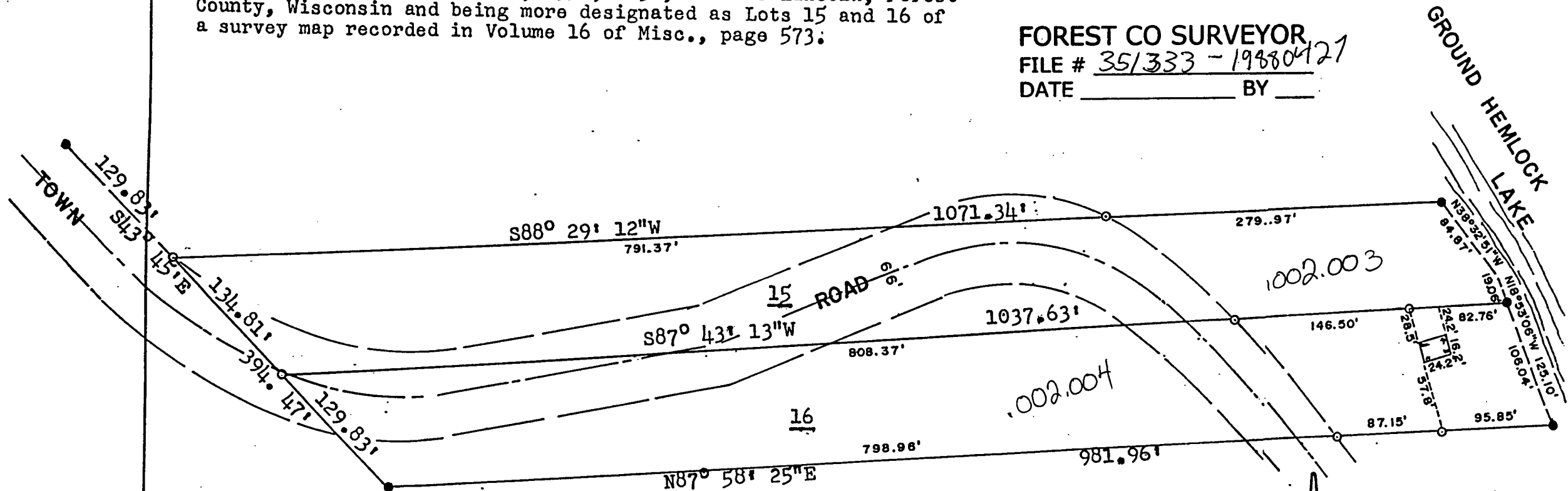

Date: 27 April 1988

Scale: 1" = 100'

- = iron pipe found
- = iron pipe set

NOTE: Bearings and distances may vary from original survey but conform to evidence in the field. Bases for bearings is the westerly line of Lots 14, 15 and 16.

