

Additional Copies to
Health
Highway
County
Received 5.8.69

Plat No. 94

6 Copies

Received 5.8.69

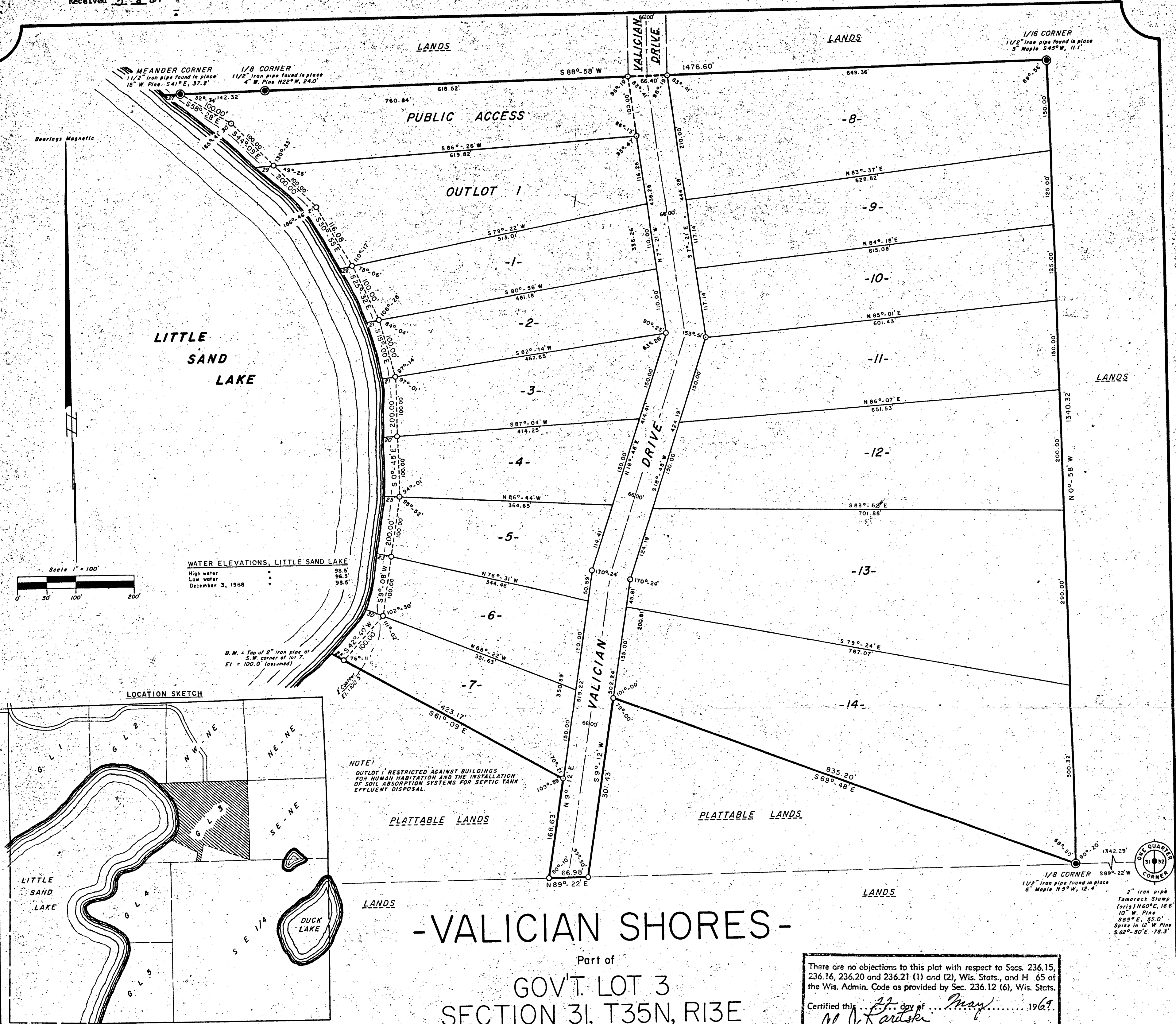

-VALICIAN SHORES-

Part of
GOV'T. LOT 3
SECTION 31, T35N, R13E
Forest County, Wis.

There are no objections to this plat with respect to Secs. 236.15, 236.16, 236.20 and 236.21 (1) and (2), Wis. Stats., and H. 65 of the Wis. Admin. Code as provided by Sec. 236.12 (6), Wis. Stats.

Certified this 11th day of May, 1969.

Director of Local and Regional Planning
Department of Local Affairs & Development.

SURVEYOR'S CERTIFICATE

I, JOHN H. FISHER, Registered Land Surveyor, hereby certify:

That in full compliance with the provisions of Chapter 236 of the Wisconsin Statutes and the subdivision regulations of the Town of NASHVILLE, and under the direction of NORTHWOODS LAND OFFICE, INC., RONALD P. NISKE, PRESIDENT, owner of said land, I have surveyed, divided and mapped VALICIAN SHORES; that such plat correctly represents all exterior boundaries and the subdivision of the land surveyed; being a parcel of land in Gov't. Lot 3, Section 31, T 35 N, R 13 E, Forest County, Wisconsin, more particularly described as follows:

Commencing at the east one-quarter corner of Section 31, marked by an iron pipe, witnessed by an original Tamarack stump bearing S 69° E, 55.0 feet and a spike in a 12" White Pine bearing S 82°-50' E, 78.3 feet; thence S 89°-22' W, 1342.29 feet along the east-west one-quarter line to the place of beginning, a one-eighth corner, marked by an iron pipe, witnessed by a 6" Maple bearing N 5° W, 12.4 feet.

Thence N 0°-58' W, 1340.32 feet to a one-sixteenth corner, marked by an iron pipe, witnessed by a 5" Maple bearing S 45° W, 11.1 feet; thence S 88°-58' W, 1476.60 feet to a meander corner, marked by an iron pipe near the shore of Little Sand Lake, witnessed by an 18" White Pine bearing S 41° E, 37.2 feet; thence, meandering along the lake, S 58°-28' E, 100.00 feet; S 44°-09' E, 200.00 feet; S 30°-55' E, 116.08 feet; S 25°-32' E, 100.00 feet; S 15°-00' E, 100.00 feet; S 0°-45' E, 100.00 feet; S 9°-08' W, 200.00 feet and S 42°-40' W, 100.00 feet; thence S 61°-09' E, 423.17 feet and S 9°-12' E, 165.63 feet to an iron pipe on the south line of Gov't. Lot 3; thence N 9°-12' E, 301.43 feet to an iron pipe; thence S 69°-48' E, 835.20 feet to the place of beginning.

Including also all land lying between the meander line and the shore of Little Sand Lake.

That 2" iron pipe two inches in diameter and 30 inches long, minimum weight 3.65 pounds per lineal foot. All other lot corners monumented with iron pipe one inch in diameter and 24 inches long, minimum weight 1.13 pounds per lineal foot.

Surveyor No. S-836
May 6, 1969



FOREST CO SURVEYOR
FILE # 351331-19690506
DATE BY

NORTHWOODS SURVEYORS, INC.

CORPORATE OWNER'S CERTIFICATE OF DEDICATION

NORTHWOODS LAND OFFICE, INC., a corporation duly organized and existing under and by virtue of the laws of the State of Wisconsin, as owner, does hereby certify that said corporation caused the land described on this plat to be surveyed, divided, mapped and dedicated as represented on this plat.

NORTHWOODS LAND OFFICE, INC., does further certify that this plat is required by s. 236.10 or s. 236.12 to be submitted to the following for approval or objection: Town Board, Town of NASHVILLE, Director, Local and Regional Planning, Department of Local Affairs and Development, Division of Health, Department of Health and Social Service.

IN WITNESS WHEREOF, the said NORTHWOODS LAND OFFICE, INC. has caused these presents to be signed by RONALD P. NISKE, its president, and countersigned by ALICE H. NISKE, its secretary, at _____, Wisconsin, and its corporate seal to be hereunto affixed on this _____ day of _____, 19____.

In the presence of:

NORTHWOODS LAND OFFICE
INCORPORATED

Countersigned:

RONALD P. NISKE, Pres.

ALICE H. NISKE, Sec

STATE OF WISCONSIN) SS
COUNTY)

Personally came before me this _____ day of _____, 19____, _____, President, and ALICE H. NISKE, Secretary of the above named corporation, to me known to be such President and Secretary of said corporation, and to me known to be the persons who executed the foregoing instrument, and acknowledged that they executed the foregoing instrument as such officers as the deed of said corporation, by its authority.

Notary Public _____, Wisconsin

My commission _____

CERTIFICATE OF TOWN TREASURER

STATE OF WISCONSIN) SS
FOREST COUNTY)

I, _____, being the duly elected and acting town treasurer of the Town of NASHVILLE, do hereby certify that in accordance with the records in my office, there are no unpaid taxes or unpaid special assessments as of _____ on any of the land included in the plat of VALICIAN SHORES.

Date _____ Town Treasurer

COUNTY TREASURER'S CERTIFICATE

STATE OF WISCONSIN) SS
FOREST COUNTY)

I, _____, being the duly elected and acting treasurer of the county of FOREST, do hereby certify that the records in my office show no unpaid taxes and no unpaid taxes or special assessments as of _____ affecting the lands included in the plat of VALICIAN SHORES.

Date _____ Treasurer

TOWN BOARD RESOLUTION

Resolved, that the plat of VALICIAN SHORES in the Town of NASHVILLE, NORTHWOODS LAND OFFICE, INC., owner, is hereby approved by the town board.

Date _____ Approved _____ Town Chairman

I hereby certify that the foregoing is a copy of a resolution adopted by the town board of the Town of NASHVILLE.

Town Clerk