

FOREST CO SURVEYOR  
FILE # 351323-19710602  
DATE \_\_\_\_\_ BY \_\_\_\_\_

Document Number  
**99944**

REGISTER'S OFFICE  
Forest County, Wis.

Received for record this 2<sup>nd</sup> day of July  
A. D. 19 71 at 10:15 o'clock A. M. and  
recorded in Vol. 11 of Official  
Surveys

Page 4  
*Eugene Shattuck*  
Register of Deeds

I ARVIN M. HESS, REGISTERED LAND SURVEYOR, HEREBY CERTIFY: THAT IN FULL COMPLIANCE WITH PROVISIONS OF CHAPTER 263 OF THE WIS. STATUTES, UNDER THE DIRECTION OF W.D. FRIZZELL OWNER OF SAID LAND. I HAVE SURVEYED, DIVIDED AND MAPPED THE FOLLOWING PARCEL OF LAND AND THAT THIS PLAT CORRECTLY REPRESENTS ALL EXTERIOR BOUNDARIES AND THE SUBDIVISION OF THE LAND SURVEYED: AND THAT THIS LAND IS LOCATED IN GOV. LOT ONE, SEC. 23, T35N-R13E TOWN OF LINCOLN, FOREST COUNTY WIS. TO WIT:

BEGINNING AT THE MEANDER CORNER ON THE WEST LINE OF SAID SEC. 23 AND ON THE SOUTH SIDE OF LAKE LUCERNE, THENCE SOUTHERLY ALONG THE SECTION LINE A DISTANCE OF 312.4 FT. TO AN IRON PIPE MARKING THE 16TH. CORNER, THENCE EASTERLY ALONG THE 16TH. LINE A DISTANCE OF 496.0 FT. TO AN IRON PIPE, THENCE NORTH A DISTANCE OF 551.0 FT. TO AN IRON PIPE AND THE POINT OF BEGINNING OF THE PARCEL SURVEYED. THENCE CONTINUING NORTH A DISTANCE OF 158.0 FT., THENCE N90°-00'W A DISTANCE OF 200.0 FT., THENCE N21°-30'E A DISTANCE OF 100.0 FT., THENCE N31°-58'E A DISTANCE OF 100.0 FT., THENCE N33°-30'E A DISTANCE OF 100.0 FT., THENCE N78°-30'E A DISTANCE OF 70.0 FT., THENCE S36°-30'E A DISTANCE OF 100.0 FT., THENCE S46°-30'E A DISTANCE OF 100.0 FT., THENCE S41°-30'E A DISTANCE OF 115.8 FT., THENCE S48°-30'W A DISTANCE OF 295.5 FT. TO THE POINT OF BEGINNING.

I FURTHER CERTIFY THAT THIS PLAT IS IN COMPLIANCE WITH THE FOREST COUNTY SUBDIVISION ORDINANCE ADOPTED APRIL 15, 1971

DATED THIS 2ND. DAY OF JUNE 1971

*Arvin M. Hess*  
ARVIN M. HESS, SURVEYOR - S666

4

OK. Eldon Nettleton, zoning co-ordinator, Forest Co.

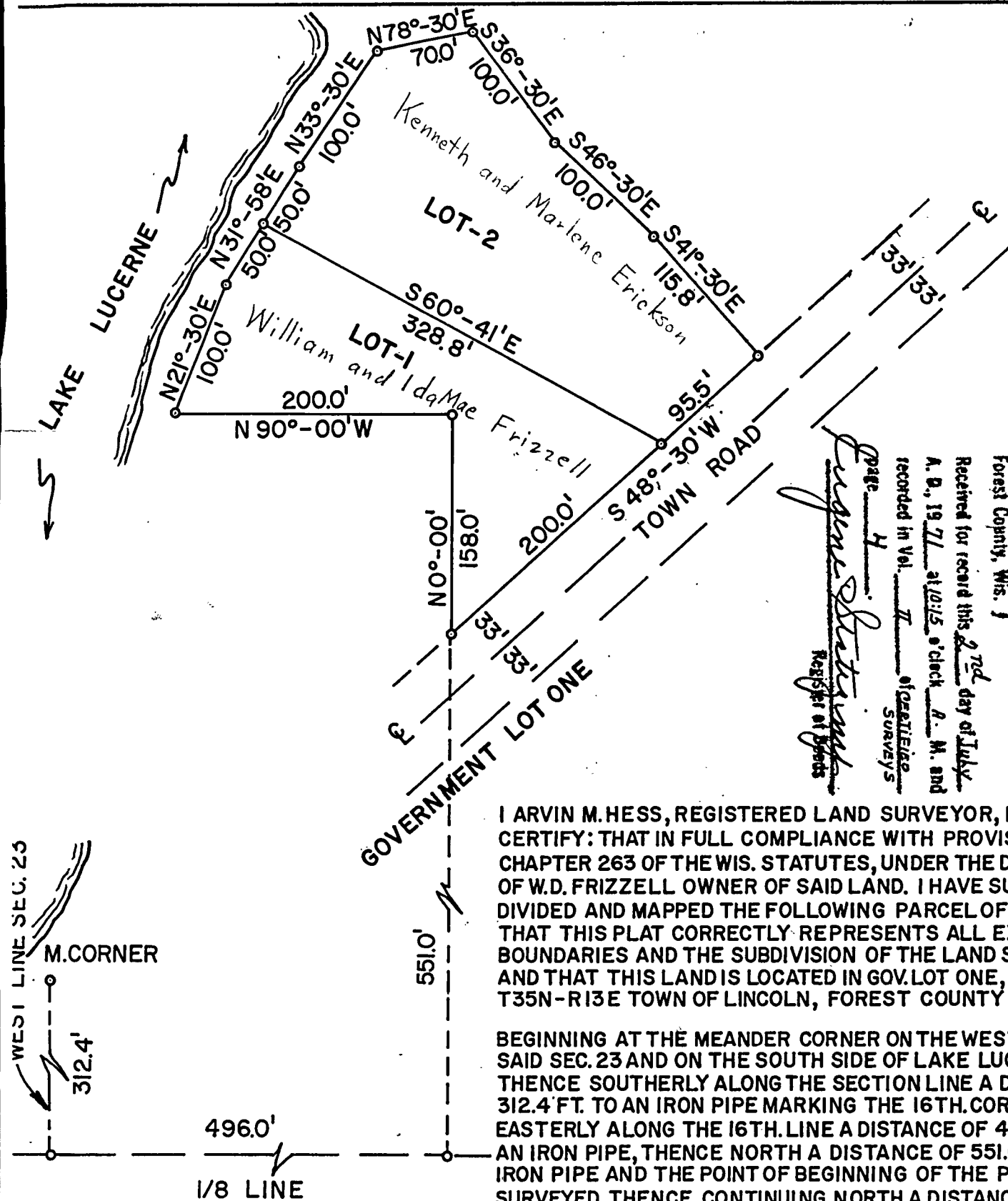

SCALE: 1" = 100'

○ = 1" IRON PIPE

