

PLAT OF SURVEY

FOR ROBERT BARTZ

BEING LOTS 4 & 5 OF THE BONNIE BEACH PLAT,
LOCATED IN GOV'T LOT 4 OF SECTION 8, T35N R13E
AND ALSO PART OF GOV'T LOT 1 OF SECTION 17,
T35N R13E, TOWN OF LINCOLN, FOREST COUNTY,
WISCONSIN



Sheet 1 of 1
Dwg. No.- D093-99
Date: October 22, 1999

BEARINGS ARE REFERENCED TO
THE NORTH LINE OF GOV'T LOT 1,
SECTION 17 RECORDED AS
N 88°00'00" E.

LEGEND:

- 1" Dia. Iron Pipe Found in Place
- ⊙ 1 1/4" Dia. Well Point Found in Place
- 3/4" Dia. Iron Pipe Found in Place
- 1" X 24" Iron Pipe Set
- ▲ Mathematically Computed Position
- () Denotes Dimensions Recorded As

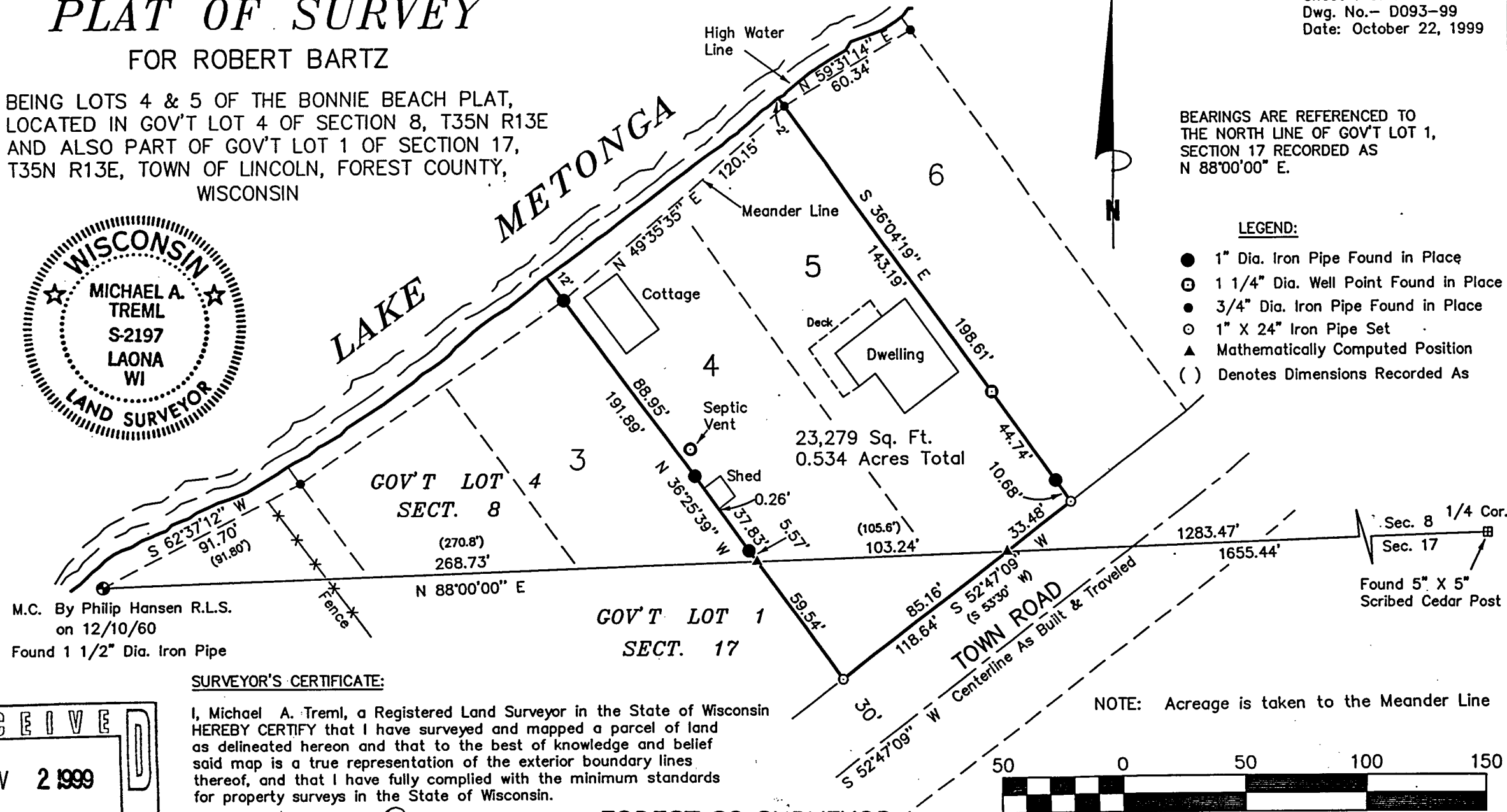

SURVEYOR'S CERTIFICATE:

I, Michael A. Tremi, a Registered Land Surveyor in the State of Wisconsin
HEREBY CERTIFY that I have surveyed and mapped a parcel of land
as delineated hereon and that to the best of knowledge and belief
said map is a true representation of the exterior boundary lines
thereof, and that I have fully complied with the minimum standards
for property surveys in the State of Wisconsin.

Michael A. Tremi
Michael A. Tremi S-2197

FOREST CO SURVEYOR
FILE # 351317-19991022
DATE BY

NOTE: Acreage is taken to the Meander Line

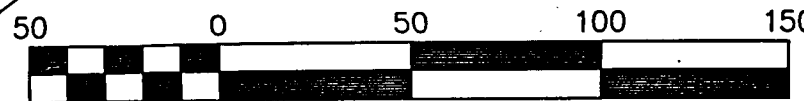

Scale 1" = 50'

