

FOREST CO SURVEYOR  
FILE # 3513/5 - 20040610  
DATE \_\_\_\_\_ BY \_\_\_\_\_

NW COR.  
SEC. 15

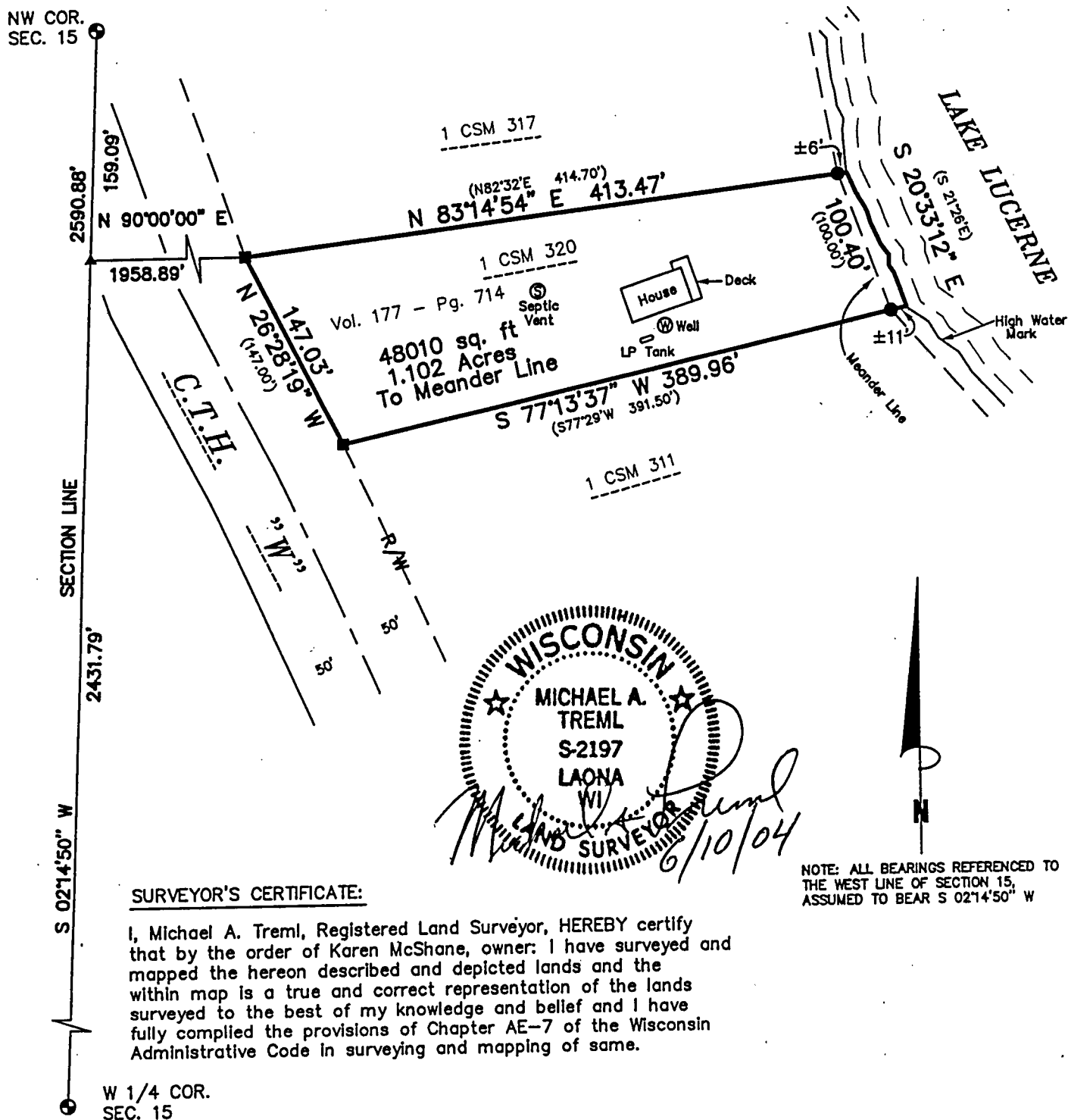

**SURVEYOR'S CERTIFICATE:**

I, Michael A. Trembl, Registered Land Surveyor, HEREBY certify that by the order of Karen McShane, owner: I have surveyed and mapped the hereon described and depicted lands and the within map is a true and correct representation of the lands surveyed to the best of my knowledge and belief and I have fully complied the provisions of Chapter AE-7 of the Wisconsin Administrative Code in surveying and mapping of same.

W 1/4 COR.  
SEC. 15

NOTE: ALL BEARINGS REFERENCED TO  
THE WEST LINE OF SECTION 15,  
ASSUMED TO BEAR S 02°14'50" W

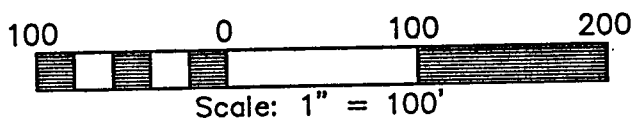

DATE: JUNE-10-2004 DWG. NO.: 2001-04	LEGEND: <ul style="list-style-type: none"> <li>⊕ 2 1/4" DIA. BRASS CAPPED IRON PIPE FOUND</li> <li>■ 1" DIA. IRON PIPE FOUND</li> <li>● 3/4" REBAR IN CONCRETE FOUND</li> <li>▲ COMPUTED POSITION</li> <li>( ) RECORDED AS</li> </ul>	SHT. NO.  1 OF 1
-----------------------------------------	---------------------------------------------------------------------------------------------------------------------------------------------------------------------------------------------------------------------------------------	------------------------