

FOREST CO SURVEYOR  
FILE # 351315-19710930  
DATE BY

N.W. CORNER

NORTH LINE GOV'T LOT 3 T.35 N R13 E

M.C.

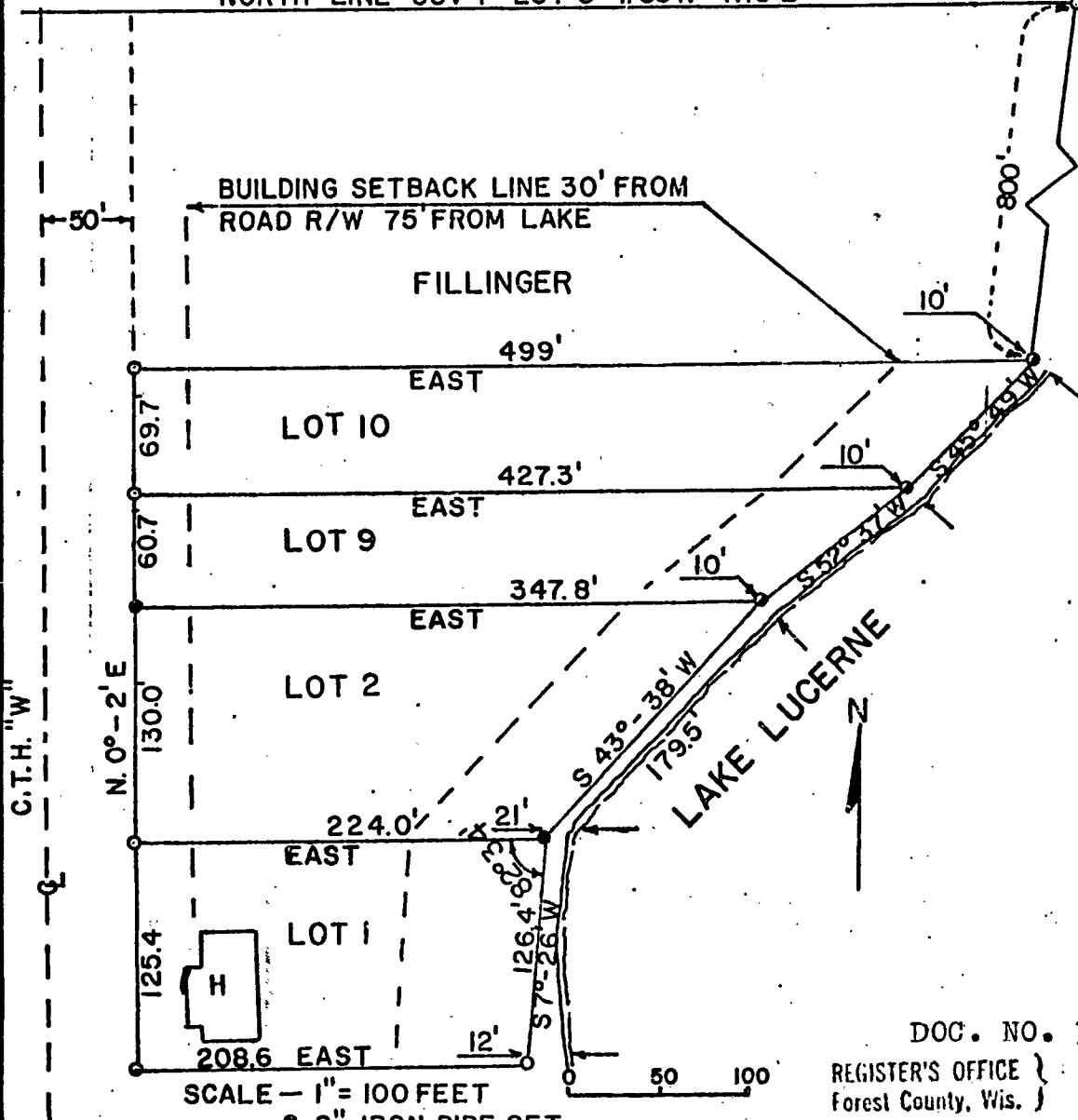

SCALE - 1" = 100 FEET  
●-2" IRON PIPE SET  
○-1" IRON PIPE SET  
⊙-WOOD POST EXISTING

I Michael Hess, registered land surveyor, hereby certify; that in full compliance with the provisions of Chapter 236 of the Wis. Statutes, under the direction of Mrs. Claire Wheeler of Crandon, Wis. owner of said land, I have surveyed, divided and mapped the following parcel of land and that this plat correctly represents all exterior boundaries and the subdivision of the land surveyed: and that this land is located in Gov't. Lot 3 T. 35 N., R. 13 E., Section 15, Town of Lincoln, Forest County Wisconsin. to-wit:

That part of Gov't. Lot 3 in Section 15, T.35 N., R.13 E. bounded and described as follows: Beginning at a point on the westerly shore of Lake Lucerne which is 800 feet southerly from the Meander post as now set at the Northeast corner of said Gov't. Lot 3 measured along the lake shore, thence south 45°-49' west 100 feet to an iron pipe, thence south 52°-37' west 100 feet to an iron pipe and place of beginning of the parcel to be described, thence west parallel to the north line of said Gov't Lot 3 347.8' to the east line of CTH "W", thence south 0°-2' west 255.4 feet, thence east parallel with the north line of said Gov't Lot 3 208.6 feet to an iron pipe on the shore of the lake, thence north 7°-26' east 126.4 feet to an iron pipe on the lake shore, thence north 43°-38' east 179.5 feet to the place of beginning. Said parcel contains 1.5 acres more or less. Also those lands between the meander of the lake and the lake.

I further certify that this plat is in compliance with the Forest County Subdivision Ordinance as Adopted April 15, 1969.

Dated this 30th day of September, 1971.

DOC. NO. 100464

REGISTER'S OFFICE  
Forest County, Wis.

Received for record this 1st day of OCT.  
A. D., 19 71 at 9:15 o'clock P. M. and  
recorded in Vol. 11 of CERTIFIED  
page 15 SURVEY S

*Eugene Staszynski*  
Register of Deeds

*Michael Hess*  
Michael Hess, Surveyor S00809

