

SURVEYORS AFFIDAVIT

State of Wisconsin)
Forest County) ss

This affidavit is made in evidence of the facts it contains and is entitled to record by Section 236:34 of the Wisconsin Statutes and recites as follows: Philip T. Hansen, being first duly sworn on oath, deposes and says that he is a duly Registered Surveyor and as such did on August 27, 1964 survey the following described property for William F. Brardt and Raymond Ziesemeier, to wit:- That part of Government Lot 2, Section 15, T 35N, R13E East, bounded and described as follows: Beginning at the Meander Post as now set at the Southeast corner of said Government Lot 2, running thence Northerly (North 10 degrees 8 minutes East) along the westerly shore of Lake Lucerne a distance of 60.0 feet to an iron pipe; Thence running West, (South 88 degrees 30 minutes West), parallel with the South line of said Government Lot 2, 253 feet more or less (242.9 feet) to the Easterly edge of the roadway leading to the Wilke cottages; Thence running Southwesterly along said roadway to the South line of said Government Lot 2 (84.5 feet) ; Thence running East (North 88 degrees 30 minutes East) along the South line of Government Lot 2, 287 feet, more or less (291.0 feet) to the place of beginning.

And that the attached plat is a plat of the above described property and that the same is true and accurate and gives the measurements and bearings of the property above described.

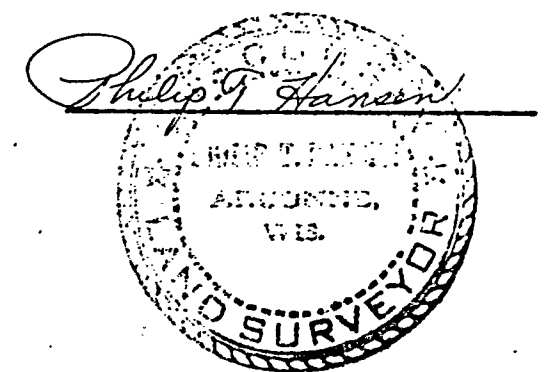

Subscribed and sworn to before me this 31 st day of August, 1964.
Philip T. Hansen
RUTH M. HANSEN
Notary Public Forest County, Wisconsin
My Commission Expires 11-7-65

REGISTER'S OFFICE }
Forest County, Wis. }
Received for record this 2 day of Sept.
A. D., 19 64 at 2 o'clock P M. and
recorded in Vol. I of Cert Survey
page 287
Karl A. Unger
Dep. Register of Deeds

89053

GOV. LOT 2
Sec. 15 T 35N, R13E

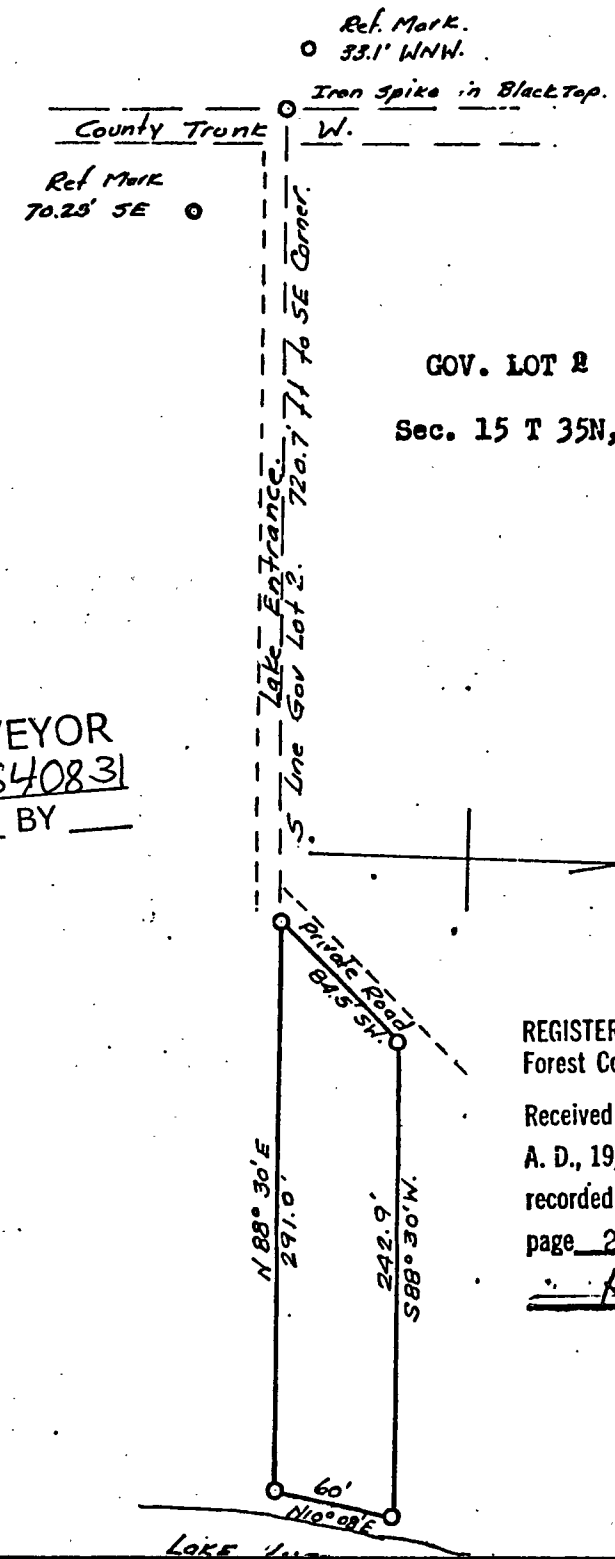

REST CO SURVEYOR
E # 351315-19640831
BY _____