

ALL BEARINGS REFERENCED TO THE SOUTH LINE  
OF LOT 4 OF C.S.M. RECORDED IN VOLUME 2  
OF FOREST COUNTY RECORDS ON PAGE 20  
RECORDED AS BEARING S86°55'31"E ON PLAT  
OF SURVEY BY MICHAEL A. TREML DATED  
SEPTEMBER 23, 1999.

# PLAT OF SURVEY

## PART OF GOVERNMENT LOT 4 OF SECTION 14, T.35N., R.13E., TOWN OF LINCOLN, FOREST COUNTY, WISCONSIN

PLAT OF SURVEY BY MICHAEL A.  
TREML DATED 9/23/1999

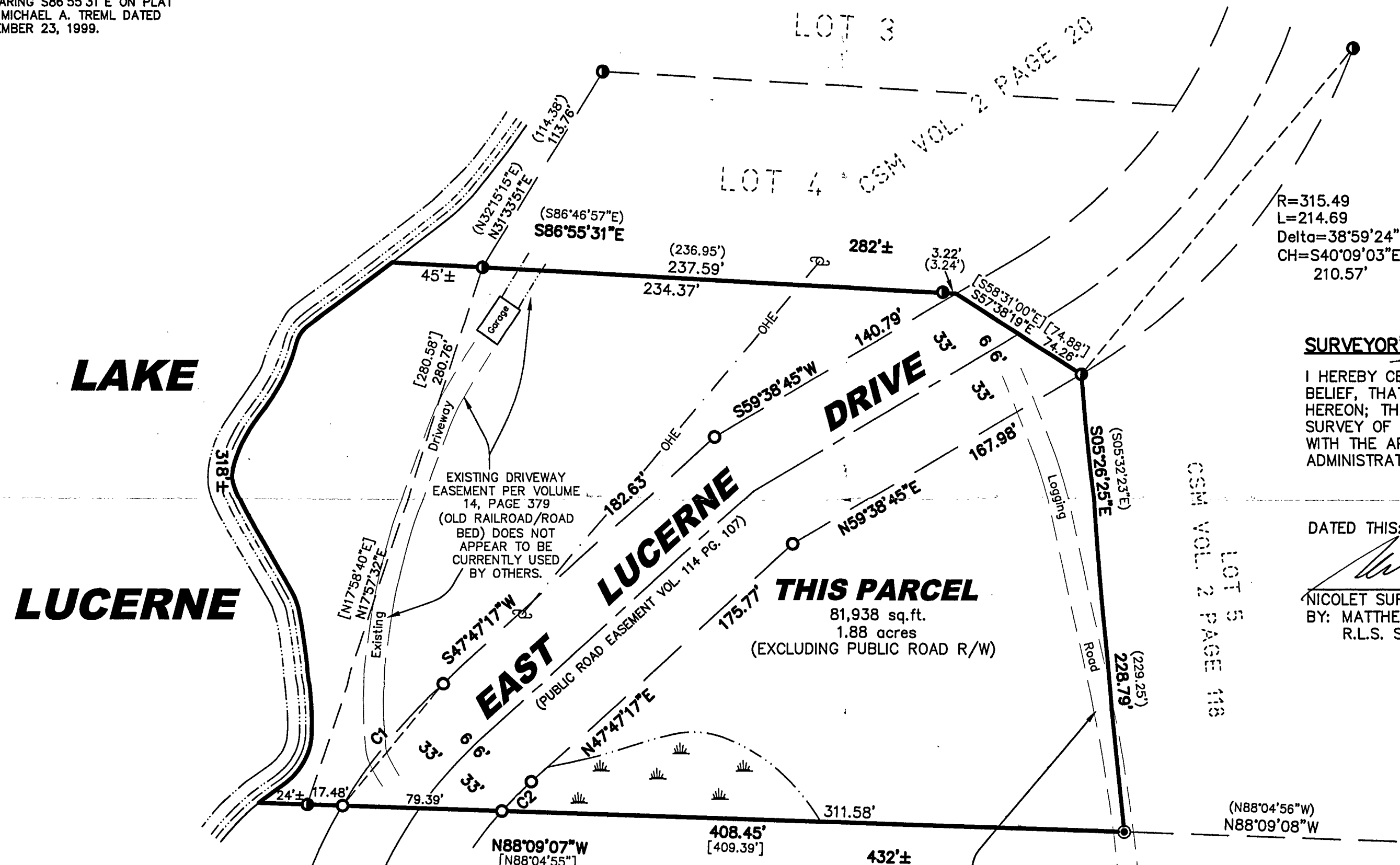

R=315.49  
L=214.69  
Delta=38°59'24"  
CH=S40°09'03"E  
210.57'

### SURVEYOR'S CERTIFICATE

I HEREBY CERTIFY, TO THE BEST OF MY KNOWLEDGE AND BELIEF, THAT I HAVE SURVEYED THE PROPERTY SHOWN HEREON; THAT THIS MAP REPRESENTS AN ACCURATE SURVEY OF SAID PROPERTY AND THAT I HAVE COMPLIED WITH THE APPLICABLE REQUIREMENTS OF WISCONSIN ADMINISTRATIVE CODE SECTION A-E 7.

DATED THIS: 18<sup>th</sup> DAY OF August 2005

NICOLET SURVEYORS, INC.  
BY: MATTHEW E. HOGLUND  
R.L.S. S-1910

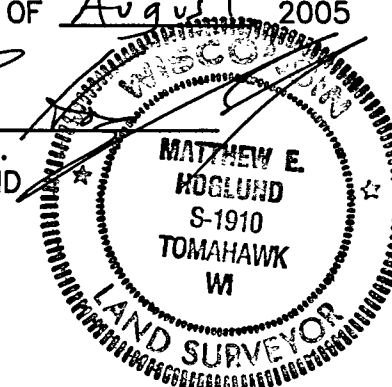

FOREST CO SURVEYOR  
FILE # 351314-20050818  
DATE 8/15/2005 BY [signature]

### LEGEND

- 3/4" x 24" IRON REBAR SET WEIGHING 1.50 LBS/LIN FT.
- 1-1/4" IRON PIPE FOUND
- 1-1/2" IRON PIPE FOUND
- (46.56') RECORD DIMENSIONS
- [46.56'] RECORD DATA PER TITLE COMMITMENT
- POWER POLE
- OHE OVERHEAD POWER LINE
- APPARENT LOWLAND (POSSIBLE WETLAND)

### NOTE:

THE LEGAL DESCRIPTION PER SCHEDULE A OF CHICAGO TITLE INSURANCE COMPANY, ALTA COMMITMENT NUMBER F-04659, WAS USED AS THE BASIS OF THIS SURVEY.

THIS ROAD, WHICH LEADS TO THE ADJOINING PROPERTIES, DOES NOT HAVE AN EASEMENT LISTED IN THE TITLE COMMITMENT REFERENCED HEREON AND MAY INDICATE UNWRITTEN RIGHTS BY OTHERS.

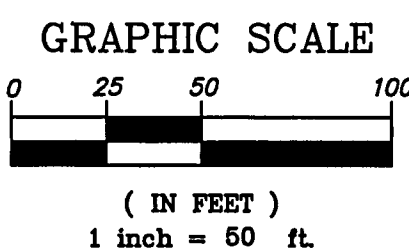

© 2005 NICOLET SURVEYORS, INC.

### PLAT OF SURVEY

PART OF GOVERNMENT LOT 4  
OF SECTION 14, T.35N., R.13E.,  
TOWN OF LINCOLN, FOREST  
COUNTY, WISCONSIN

### NICOLET SURVEYORS, INC.

1222 LINCOLN STREET, RHINELANDER, WI 54501  
715-362-2808 715-362-4114 (FAX)

DRAWN BY JWD  
CHECKED BY MEH  
F.B. FB. 33

DATE AUGUST 18, 2005  
SCALE 1" = 50'  
PROJ # 656

CLIENT:  
JOE ARMAGNO  
21770 W. BOSCHAM DRIVE  
KILDEER, IL 60047

14-35-13