

PLAT OF SURVEY

FOR GREGORY HESS

PART OF THE SE 1/4 - SE 1/4 OF SECTION 14
T35N, R13E, TOWN OF LINCOLN, FOREST COUNTY, WISCONSIN

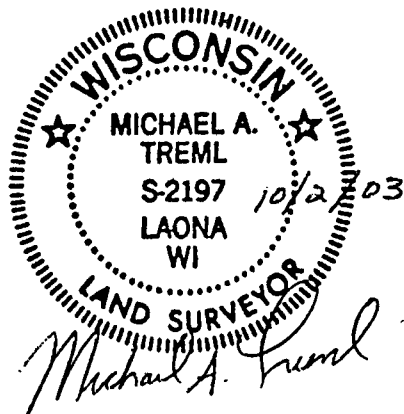
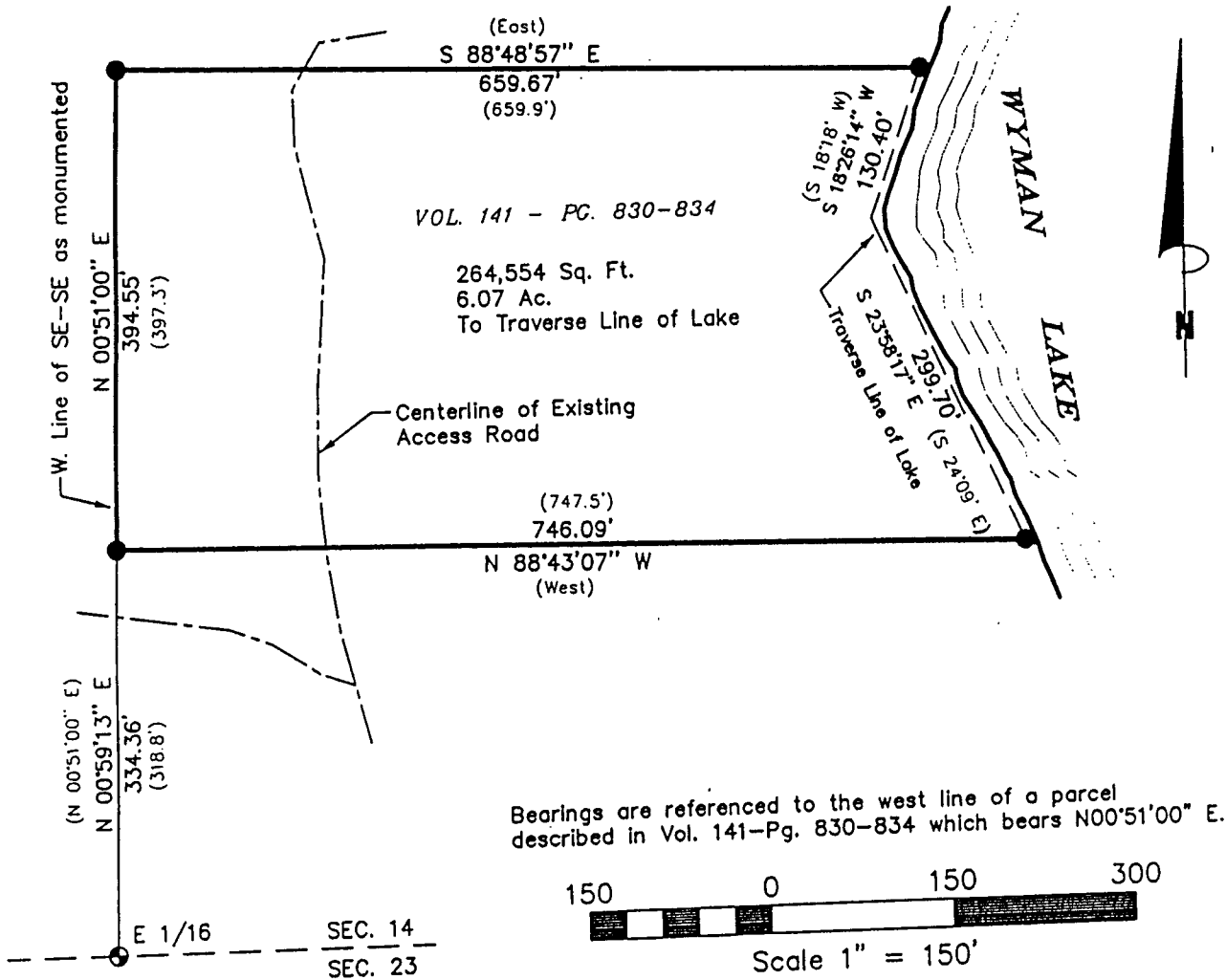

STATEMENT BY LAND OWNER

As owner of said lands shown hereon,
Being surveyed by Michael A. Trembl,
Land Surveyor No. S-2197, I hereby waive
Parts of the Wisconsin Administrative Code
A-E 7, said parts being 7.03, 7.04 & 7.05 (2).

Owner Gregory Hess 9/29/03
FOREST CO SURVEYOR
FILE # 351314-20031062
DATE 8/5/2021 BY gt

SURVEYOR'S CERTIFICATE:

I, Michael A. Trembl, Registered Land Surveyor, HEREBY certify
that by the order of Gregory Hess: I have surveyed and
mapped the hereon described and depicted lands and the
within map is a true and correct representation of the lands
surveyed to the best of my knowledge and belief.

DWC. NO: 377-03

PROJECT

- 1" IRON PIPE W/ALUMINUM CAP FOUND
- 1" IRON PIPE FOUND
- () RECORDED AS

SHT. NO.

1 of 1