

# PLAT OF SURVEY

FOR BILL ZIMPEL

LOCATED IN PART OF GOV'T LOT 3, SECTION 14, T35N, R13E, TOWN OF LINCOLN, FOREST COUNTY, WISCONSIN  
FILE # 351314-19991022  
DATE 8/5/2021 BY JK

BEARINGS ARE REFERENCED TO THE SOUTHERLY LINE OF  
GOV'T LOT 3 RECORDED AS S 86°46'57" E.

NOTE: ACREAGE IS TAKEN  
TO THE HIGH WATER LINE

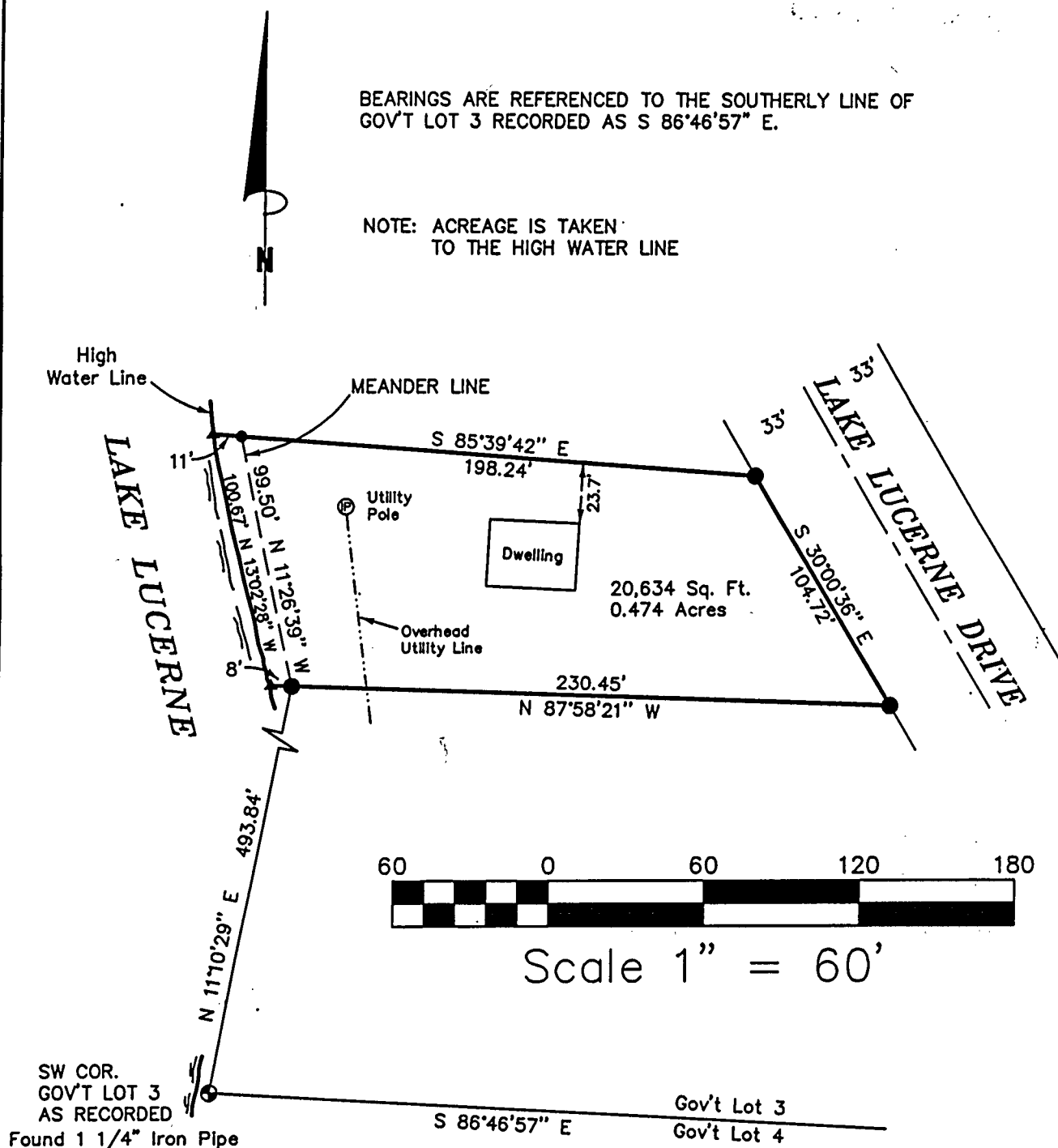

**SURVEYOR'S CERTIFICATE:**

I, Michael A. Trembl, a Registered Land Surveyor in the State of Wisconsin  
HEREBY CERTIFY that I have surveyed and mapped a parcel of land  
as delineated hereon and that to the best of knowledge and belief  
said map is a true representation of the exterior boundary lines  
thereof, and that I have fully complied with the minimum standards  
for property surveys in the State of Wisconsin.

Michael A. Trembl

Michael A. Trembl S-2197



DRAWN BY: Micheal A. Trembl <hr/> DATE: October 22, 1999 <hr/> DWG. NO.: D094-99 <hr/>	PROJECT LEGEND: <ul style="list-style-type: none"> <li>● 3/4" IRON PIPE FOUND IN PLACE</li> <li>● 1" IRON PIPE FOUND IN PLACE</li> <li>▲ MATHEMATICALLY COMPUTED POSITION</li> </ul>	SHT. NO.  1 of 1
-------------------------------------------------------------------------------------------------	-----------------------------------------------------------------------------------------------------------------------------------------------------------------------------------------	------------------------

# PLAT OF SURVEY

FOR BILL ZIMPEL

LOCATED IN PART OF GOV'T LOT 3,  
SECTION 14, T35N, R13E, TOWN OF  
LINCOLN, FOREST COUNTY, WISCONSIN

FOREST CO SURVEYOR

FILE # 351314-19991022

DATE 8/5/2021 BY gjd

BEARINGS ARE REFERENCED TO THE SOUTHERLY LINE OF  
GOV'T LOT 3 RECORDED AS S 86°46'57" E.

NOTE: ACREAGE IS TAKEN  
TO THE HIGH WATER LINE

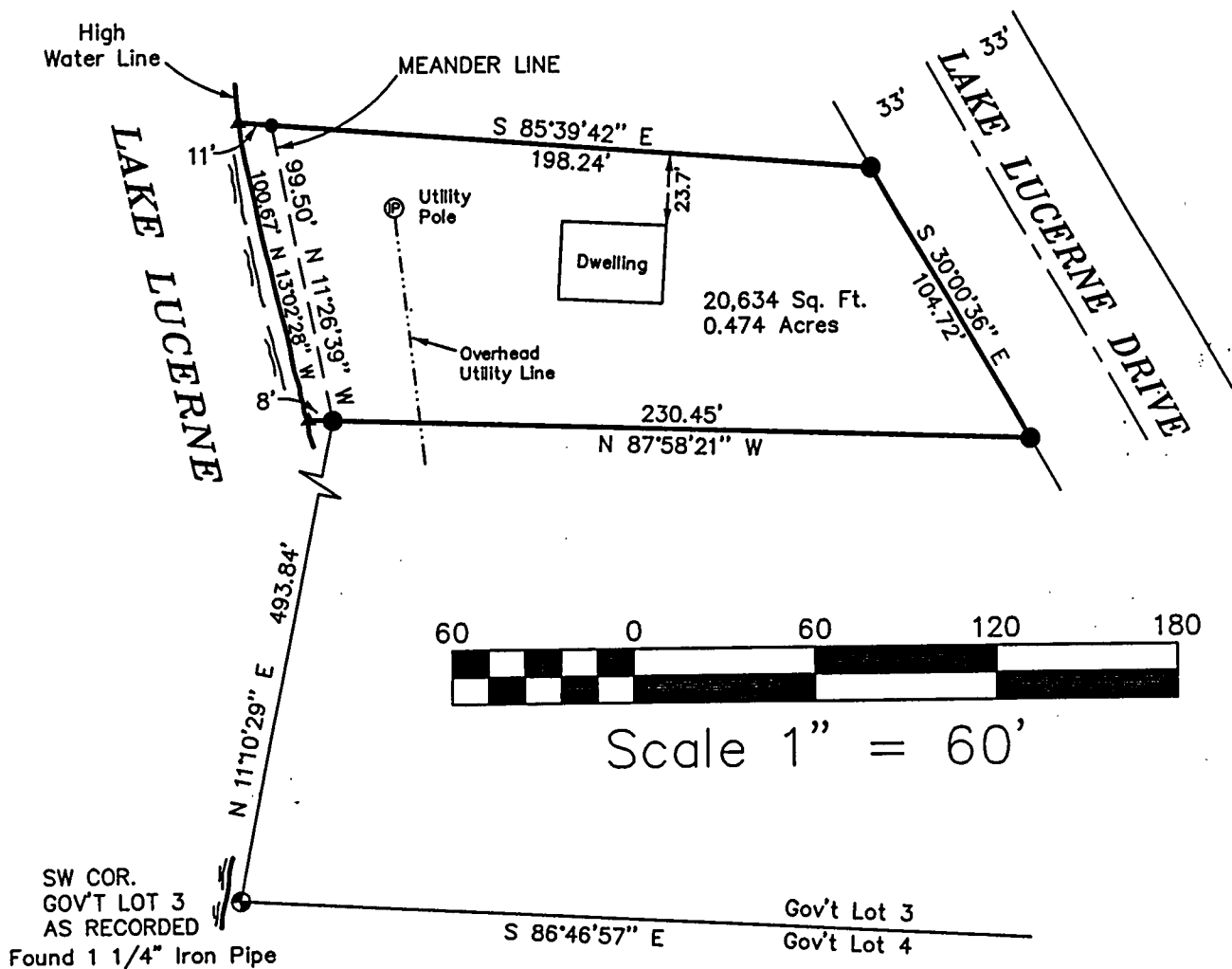

## SURVEYOR'S CERTIFICATE:

I, Michael A. Trembl, a Registered Land Surveyor in the State of Wisconsin  
HEREBY CERTIFY that I have surveyed and mapped a parcel of land  
as delineated hereon and that to the best of knowledge and belief  
said map is a true representation of the exterior boundary lines  
thereof, and that I have fully complied with the minimum standards  
for property surveys in the State of Wisconsin.

Michael A. Trembl

Michael A. Trembl S-2197



DRAWN BY: Micheal A. Trembl

DATE: October 22, 1999

DWG. NO.: D094-99

## PROJECT LEGEND:

- 3/4" IRON PIPE FOUND IN PLACE
- 1" IRON PIPE FOUND IN PLACE
- ▲ MATHEMATICALLY COMPUTED POSITION

SHT. NO.

1 of 1