

FOREST CO SURVEYOR
FILE # 351314-19770506
DATE 8/5/2004 BY *SM*

Sheet 1 of 2 sheets

CERTIFIED SURVEY MAP

Part of Government Lot 3, Section 14, Township 35 North, Range 13 East,
Town of Lincoln, Forest County, Wisconsin.

Scale - 1 inch = 100 ft.

Owner - M. Kieth

Surveyor's Certificate

I, Paul N. Smith, R.L.S. No. S-1125, have surveyed and monumented,
mapped the land hereon described below for Marshall Kieth, owner on
the 6th day of May, 1977 and to my knowledge is a true and accurate
copy of said survey and have complied with Ch. 236 Wis. Statutes.

East line of Government Lot 3

SE cor.
Gov. 3

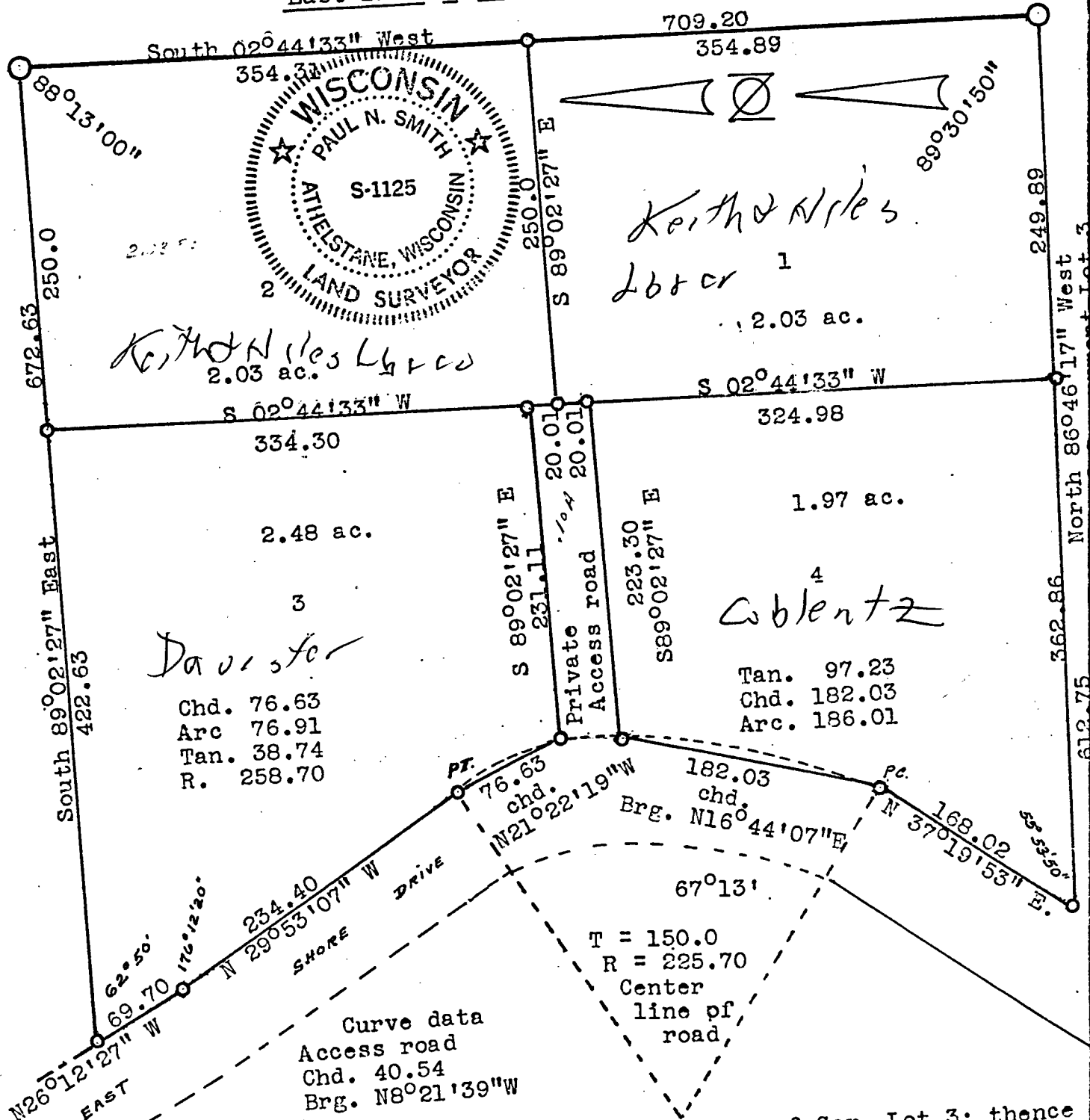

The point of beginning being the SE corner of Gov. Lot 3; thence
North 86°46'17" West 612.75 feet; thence North 37°19'53" East 168.02 feet
thence North 16°44'07" East on a curve to the left having a chord distance
of 182.03 feet; thence North 8°21'39" West on a curve to the left a chord
distance of 76.63 feet to the point of tangent; thence North
29°53'07" West 234.40 feet; thence North 26°12'27" West 69.70 feet; then
South 89°02'27" East 672.63 feet to the East line of Gov. Lot No. 3; the
South 02°44'33" West on said East line of Gov. Lot 3 a distance of 709.
feet back to the point of beginning.

FILE # 2020-00000000 BY gml
DATE 8/5/2021

Sheet 1 of 2 sheets

CERTIFIED SURVEY MAP

Part of Government Lot 3, Section 14, Township 35 North, Range 13 East,
Town of Lincoln, Forest County, Wisconsin.

Owner - M. Kieth

Scale - 1 inch = 100 ft.

Surveyor's Certificate

Surveyor's Certificate
I, Paul N. Smith, R.L.S. No. S-1125, have surveyed and monumented, mapped the land hereon described below for Marshall Kieth, owner on the 6th day of May, 1977 and to my knowledge is a true and accurate copy of said survey and have complied with Ch. 236 Wis. Statutes.

East line of Government Lot 3

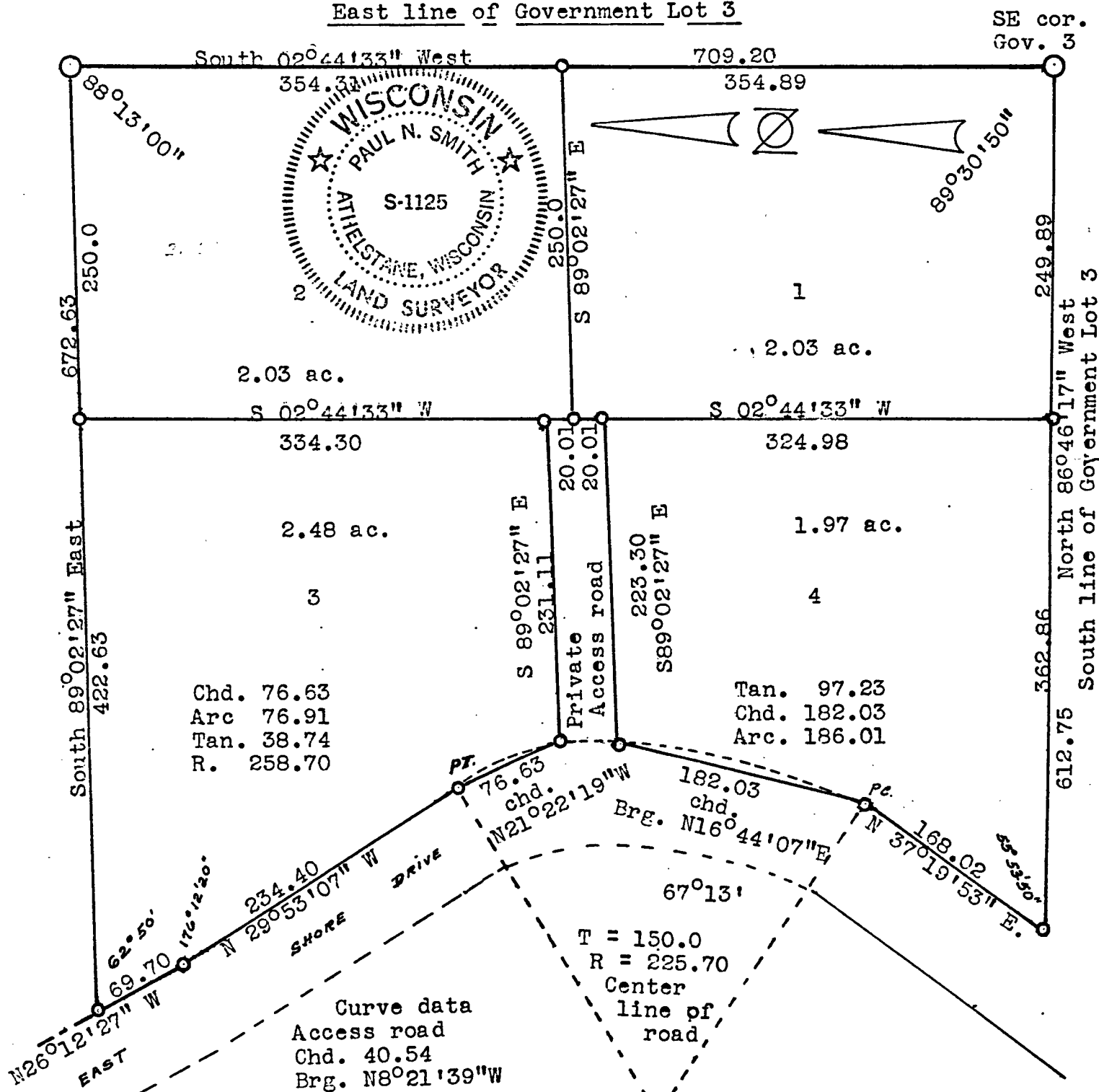

The point of beginning being the SE corner of Gov. Lot 3; thence North $86^{\circ}46'17''$ West 612.75 feet; thence North $37^{\circ}19'53''$ East 168.02 feet; thence North $16^{\circ}44'07''$ East on a curve to the left having a chord distance of 182.03 feet; thence North $8^{\circ}21'39''$ West on a curve to the left a chord distance of 40.54 feet; thence North $21^{\circ}22'19''$ West on a curve to the left a chord distance of 76.63 feet to the point of tangent; thence North $29^{\circ}53'07''$ West 234.40 feet; thence North $26^{\circ}12'27''$ West 69.70 feet; thence South $89^{\circ}02'27''$ East 672.63 feet to the East line of Gov. Lot No. 3; thence South $02^{\circ}44'33''$ West on said East line of Gov. Lot 3 a distance of 709.20 feet back to the point of beginning.