

NOT Registered  
Certified MAP

# CERTIFIED SURVEY PLAT

For Evron E. Davison

Being in Government Lot 3 of Section 10 and in the Northwest 1/4 of the Southwest 1/4 of Section 11, Township 35 North, Range 13 East, Fourth Principal Meridian, Forest County, State of Wisconsin

10-35-13

FORM NO. 985-A

Stock No. 26273

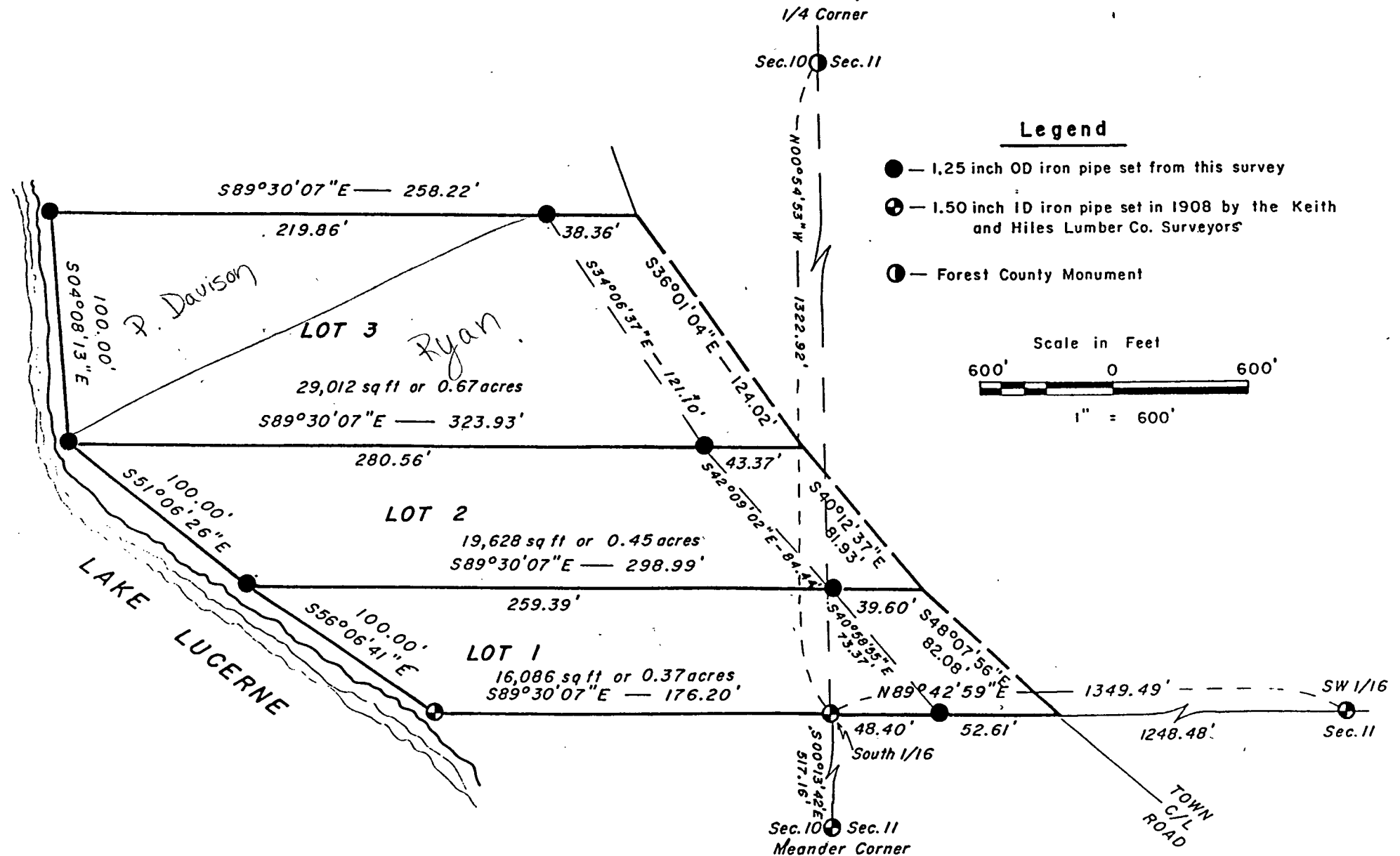
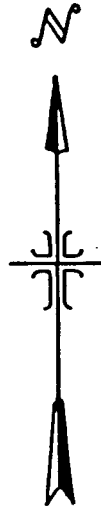

FOREST CO SURVEYOR  
FILE # 351311-19840801  
DATE 8/5/2024 BY [Signature]

CERTIFIED SURVEY PLAT FOR EVRON E. DAVISONDESCRIPTION OF PARCEL SURVEYED

Being a parcel of land in Government Lot 3 of section 10 and in the Northwest 1/4 of the Southwest 1/4 of section 11, Township 35 North, Range 13 East, Fourth Principal Meridian, Forest County, State of Wisconsin bounded and described as follows:

Commencing at the Meander Corner on the East shore of Lake Lucerne between sections 10 and 11 in said Township and Range; thence North 00° 13' 42" West a distance of 517.16 feet to an iron pipe which is the South Sixteenth corner between sections 10 and 11 in said Township and Range and the Point of Beginning; thence North 89° 30' 07" West a distance of 176.20 feet to an iron pipe set on the East shore of Lake Lucerne; thence North 56° 06' 41" West along the shore of Lake Lucerne a distance of 100.00 feet to an iron pipe; thence North 51° 06' 26" West along the shore of Lake Lucerne a distance of 100.00 feet to an iron pipe; thence North 4° 08' 13" East along the shore of Lake Lucerne a distance of 100.00 feet to an iron pipe; thence South 89° 30' 07" East a distance of 219.86 feet to an iron pipe set on the Westerly right of way of the town road; thence South 34° 06' 37" East along the long chord of a curve segment a distance of 121.10 feet to an iron pipe set on the Westerly right of way of said town road; thence South 42° 09' 02" East along the long chord of a curve segment a distance of 84.44 feet to an iron pipe set on the Westerly right of way of said town road; thence South 40° 58' 55" East along the long chord of a curve segment a distance of 73.37 feet to an iron pipe set on the Westerly right of way of said town road; thence South 89° 42' 59" West a distance of 48.40 feet to the Point of Beginning.

SURVEY NOTES

The existing town road is surfaced with black top and is within a 66 foot right of way. The road curve does not compute to a common radius so each lot was surveyed independently of a common curve. All angular measurements were measured to the nearest second of angle and all distances were measured to the nearest one-hundreth of a foot. All bearings are referenced to a solar observation. Survey accuracy exceeds one part in three thousand error of closure.

SURVEYOR'S AFFIDAVIT

State of Wisconsin) ss  
Forest County

I, William B. Cochrane, a Registered Land Surveyor in the State of Wisconsin hereby certify that I have surveyed this parcel of land in full compliance with the provisions of Chapters 59 and 236 of the Wisconsin Statutes by the direction of Evron E. Davison, owner of said parcel.

Date of Survey: August 1984

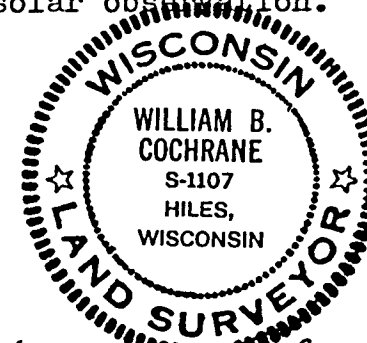

*William B. Cochrane*

William B. Cochrane  
R.L.S. State of Wisconsin  
Certificate S-1107