

SURVEYORS AFFIDAVIT

State of Wisconsin)
Forest County) ss

This affidavit is made in evidence of the facts it contains and is entitled to record by Section 236:34 of the Wisconsin Statutes and recites as follows: Philip T. Hansen, being first duly sworn on oath, deposes and says that he is a duly Registered Surveyor and as such did on August 24, 1965, retrace the following described parcel, recorded on page 53, volume 92 of Deeds, Forest County, Wisconsin.

That part of Government Lot 1 in Section 11, T 35N, R13E bounded and described as follows: Beginning at the Meander Corner as now set at the Southwest corner of said Government Lot 1, running thence Northerly along the shore of Lake Lucerne 200 feet to a stake set; Thence North 51 and 1/2 degrees East, 300 feet; Thence running Southeasterly, parallel with the shore of said lake to the South line of said Government lot; thence West to the place of beginning.

And that the attached plat is a plat of the above described property and gives the measurements and bearings of the property above described.

Subscribed and sworn to before me this 25th day of August, 1965

Ruth M. Hansen

RUTH M. HANSEN
Notary Public Forest County, Wisconsin
My Commission Expires 11-7-65

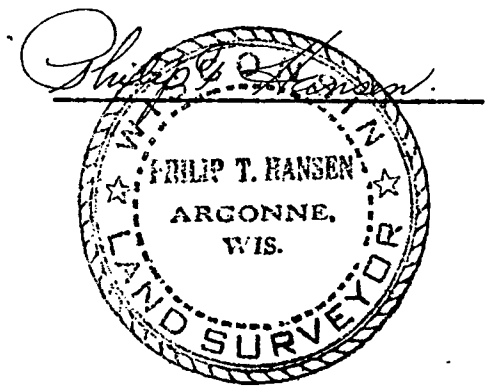

Surveyed for Frank L. Corcoran

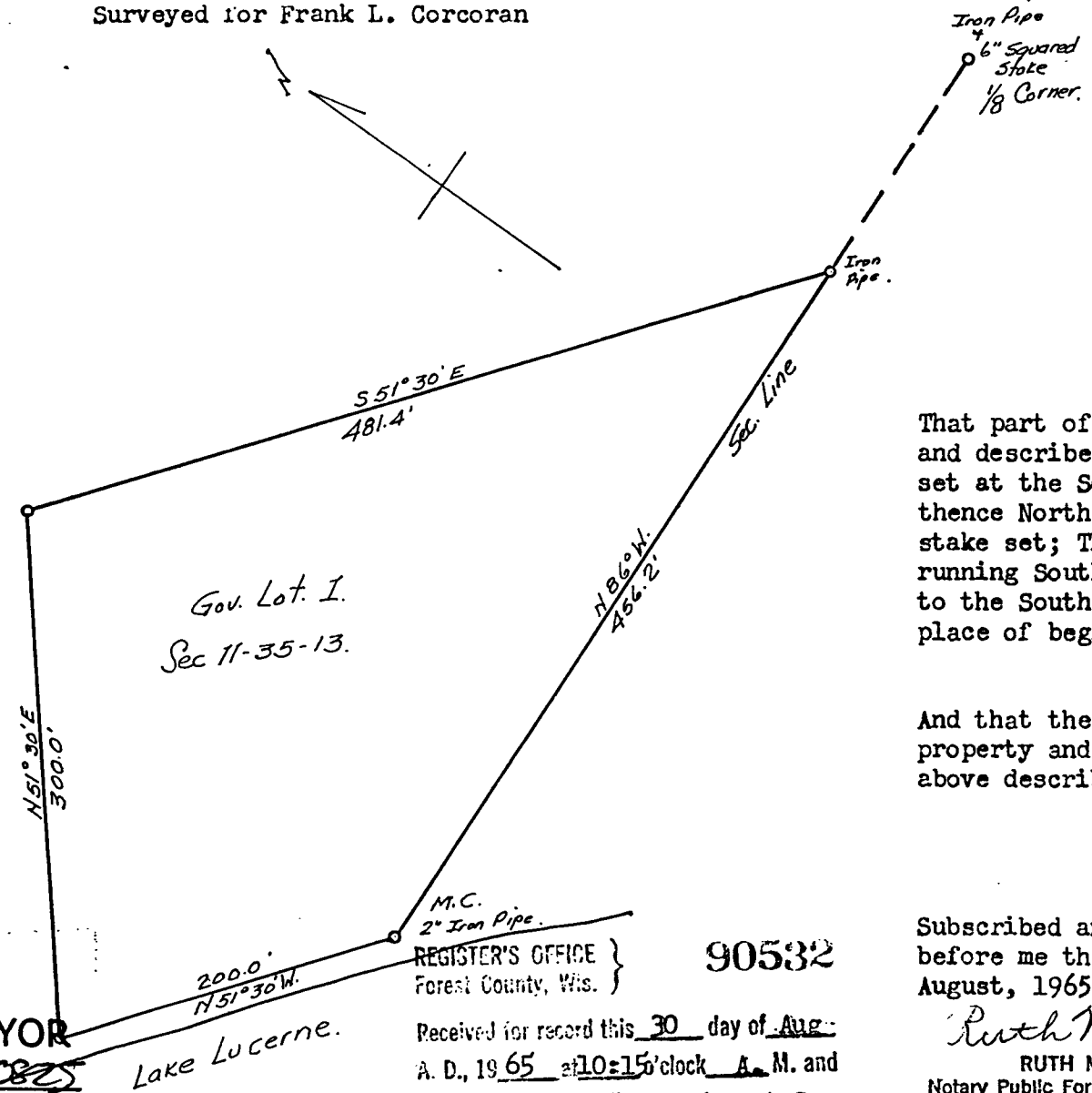

FOREST CO SURVEYOR
FILE # 351311-19650825
DATE 8/5/65 BY JA

REGISTER'S OFFICE } 90532
Forest County, Wis. }
Received for record this 30 day of Aug.
A. D., 19 65 at 10:15 o'clock A. M. and
recorded in Vol. I of Cert. Surveys
page 31.
ANNA PETERSON
Register of Deeds.
Karl A. Tupper Dep.