

4-9-07

PLAT OF SURVEY

PART OF GOV'T LOT 6 OF SECTION 10, T35N, R13E,
TOWN OF LINCOLN, FOREST COUNTY, WISCONSIN

FOREST CO SURVEYOR

FILE #SEC. 10 ^{W 1/4 COR.} 351316-20671214

DATE 8/5/24 BY MT

Bearings are assumed and referenced to the north line of Gov't Lot 6 which bears N 87°45'49" W.



Michael A. Tremel
02-14-07

SURVEYOR'S CERTIFICATE:

I, Michael A. Tremel, Registered Land Surveyor, HEREBY certify that by the order of Pat Bohm: I have surveyed and mapped the hereon described and depicted lands and the within map is a true and correct representation of the lands surveyed to the best of my knowledge and belief.

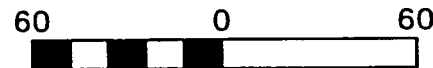

Scale 1" = 60'

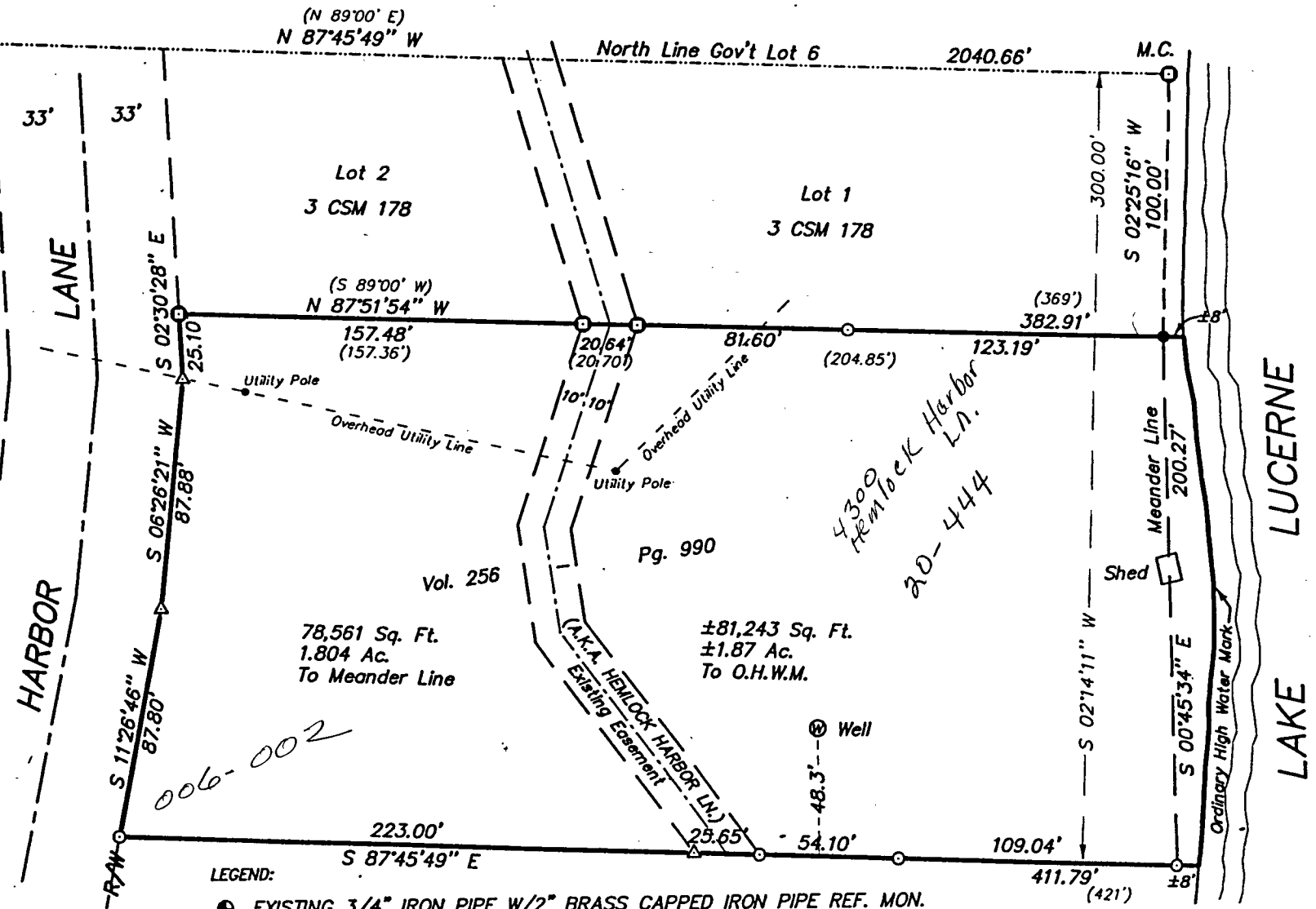

LEGEND:

- ⊙ EXISTING 3/4" IRON PIPE W/2" BRASS CAPPED IRON PIPE REF. MON.
- ⊙ EXISTING 1" IRON PIPE
- EXISTING 1/2" IRON PIPE
- SET 1" O.D. X 20" IRON PIPE
- △ COMPUTED POSITION
- () RECORDED AS