

# PLAT OF SURVEY

PART OF GOV'T LOT 6 OF SECTION 10, T35N, R13E,  
TOWN OF LINCOLN, FOREST COUNTY, WISCONSIN

REST CO SURVEYOR

# 351310-2007024  
BY JH  
8/8/2021

Bearings are assumed and referenced to the  
north line of Gov't Lot 6 which bears N 87°45'49" W.



Michael A. Tremi  
02-14-07

## SURVEYOR'S CERTIFICATE:

I, Michael A. Tremi, Registered Land Surveyor, HEREBY certify that by the order of Pat Bohm: I have surveyed and mapped the hereon described and depicted lands and the within map is a true and correct representation of the lands surveyed to the best of my knowledge and belief.

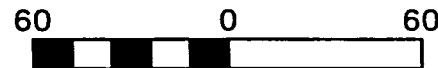

Scale 1" = 60'

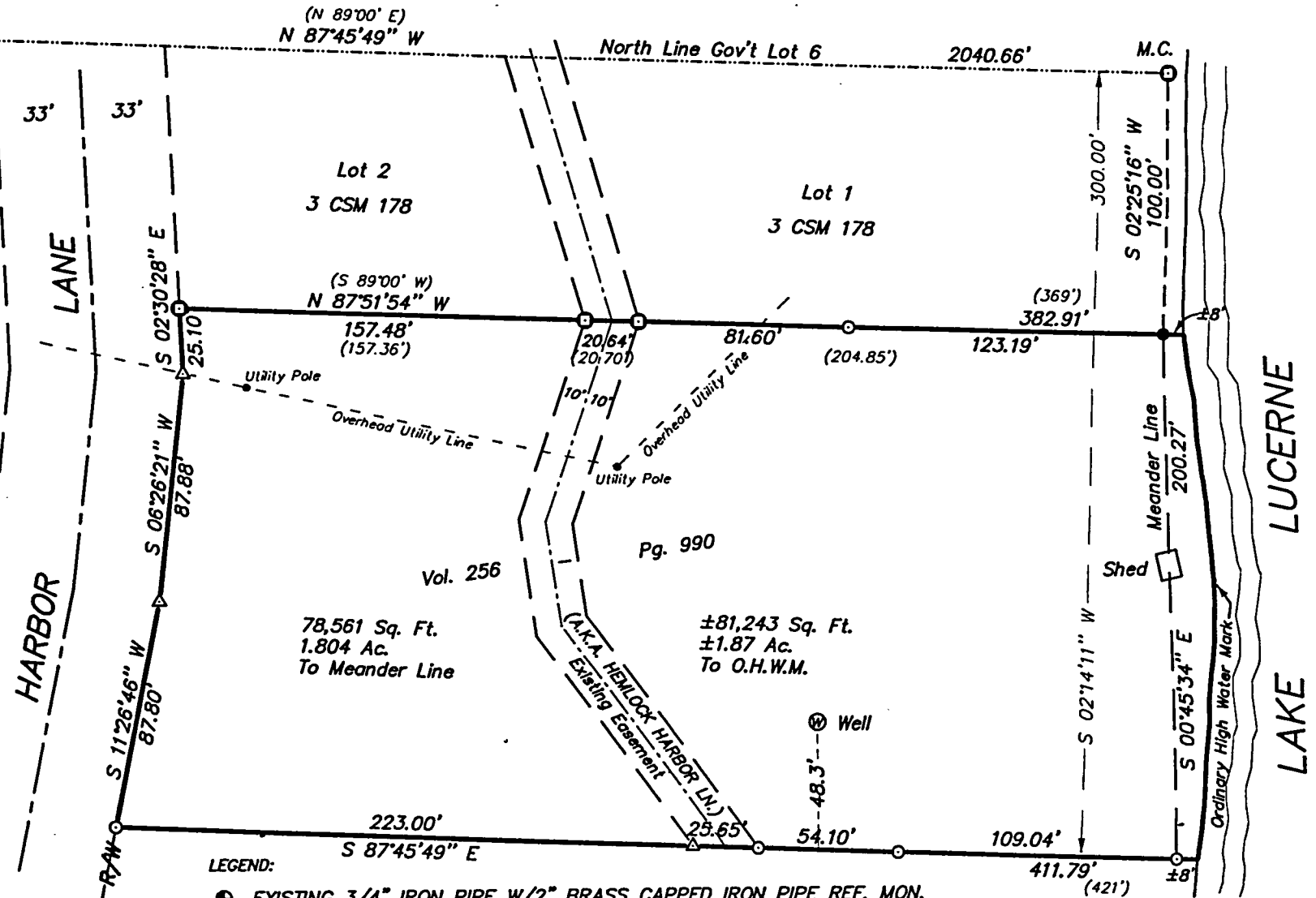

## LEGEND:

- ⊕ EXISTING 3/4" IRON PIPE W/2" BRASS CAPPED IRON PIPE REF. MON.
- ⊙ EXISTING 1" IRON PIPE
- EXISTING 1/2" IRON PIPE
- SET 1" O.D. X 20" IRON PIPE
- △ COMPUTED POSITION
- ( ) RECORDED AS