

W 1/4 COR.
SEC. 10

N 87°45'49" W

2040.66'

North Line Gov't Lot 6

M.C.

FOREST CO SURVEYOR

FILE # 351310-20030005

DATE 8/5/2003 BY JHL

PLAT OF SURVEY

PART OF GOV'T LOT 6 OF SECTION 10, T35N, R13E,
TOWN OF LINCOLN, FOREST COUNTY, WISCONSIN

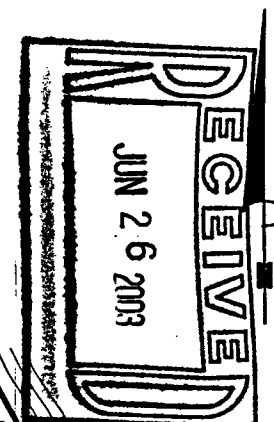

LAKE

LUCERNE

Bearings are assumed and referenced to the north line of Gov't Lot 6 which bears N 87°45'49" W.

50'
C.T.H. "W"
Centerline Old "W"

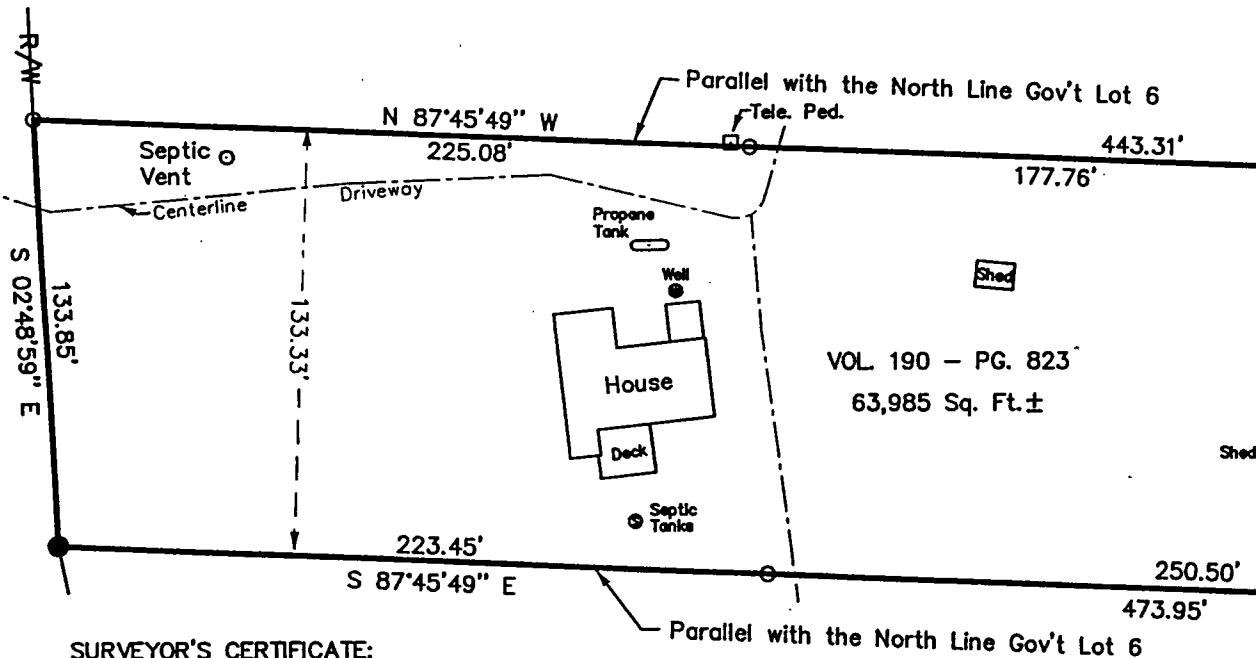

SURVEYOR'S CERTIFICATE:

I, Michael A. Treml, Registered Land Surveyor, HEREBY certify that by the order of Richard Lewis, owner: I have surveyed and mapped the hereon described and depicted lands and the within map is a true and correct representation of the lands surveyed to the best of my knowledge and belief.

60 0 60

Scale 1" = 60'

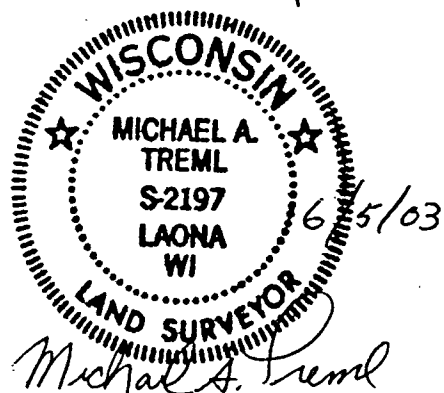

DATE: JUNE 5, 2003

DWG. NO.: 337-03

TREML LAND SURVEYING, INC.
5134 AIRPORT LANE
LAONA, WI 54541
715-874-2923

LEGEND:

- 3/4" IRON PIPE W/2" BRASS CAPPED IRON PIPE REF. MON. FOUND
- 1 1/4" IRON PIPE FOUND
- 1" IRON PIPE FOUND
- 3/4" X 24" REBAR SET

SHT. NO.

1 of 1