

SURVEYORS AFFIDAVIT

Survey for Thomas Teschner

Pt GL # 5, Sec 10 T 35, R 13

State of Wisconsin }
Forest County } ss

S7381

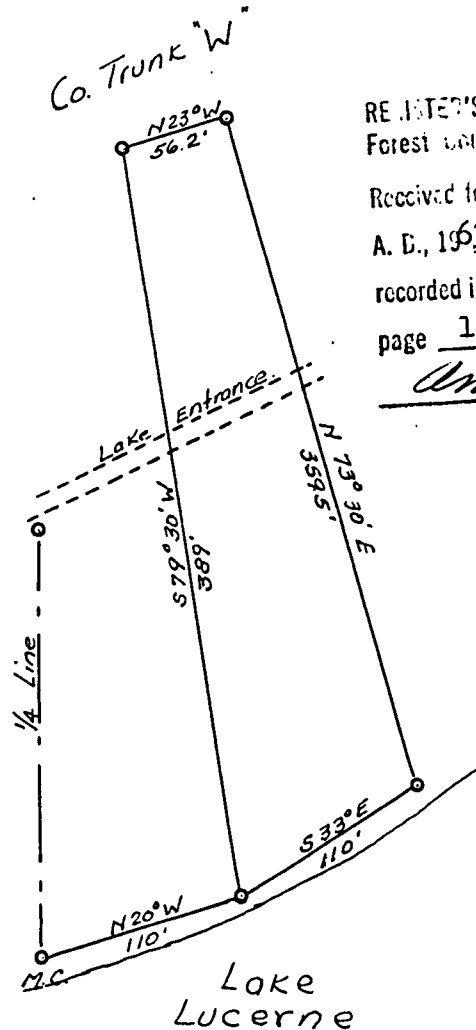
RE REC'D'S OFFICE }
Forest County, Wis. }Received for record this 11 day of July
A. D., 1963 at 2 o'clock P. M. and
recorded in Vol. I of Cert. Surveys
page 163Anna Peterson
Register of Deeds

This affidavit is made in evidence of the facts it contains and is entitled to record by Section 236.34 of the Wisconsin Statutes and recites as follows: Philip T. Hansen, being first duly sworn on oath, deposes and says that he is a duly Registered Surveyor and as such did on July 6, 1960 survey the following described property, to wit: That part of Government Lot 5, Section 10, T35N, R13E, bounded and described as follows: Commencing at the Meander Corner as now set on the SE Corner of said Government Lot 5, thence North 20 degrees West along the shore of Lake Lucerne a distance of 110 feet to an iron stake and the place of beginning for describing the parcel to be conveyed; Thence South 79 degrees 30 minutes West a distance of 389 feet to a stake set on the East line of County Trunk W, as now laid out, maintained and traveled; Thence North 23 degrees West along the east line of said highway a distance of 56.2 feet; Thence North 73 degrees 30 minutes East a distance of 359.5 feet to an iron stake set on the shore of Lake Lucerne; thence South 33 degrees East along the lake shore a distance of 110 feet to the place of beginning.

And that the attached plat is a plat of the above described property and that the same is true and accurate and gives the measurements and bearings of the property above described.

Philip T. HansenSubscribed and sworn to before me
this 15th day of July, 1960FOREST CO SURVEYOR
FILE # 351310-19606715
DATE 8/5/2004 BY gskRuth M. HansenRuth M. Hansen
Notary Public
Notary Public Forest County, Wisconsin
My Commission Expires 1/1/06

87360

State of Wisconsin)
Forest County) ss

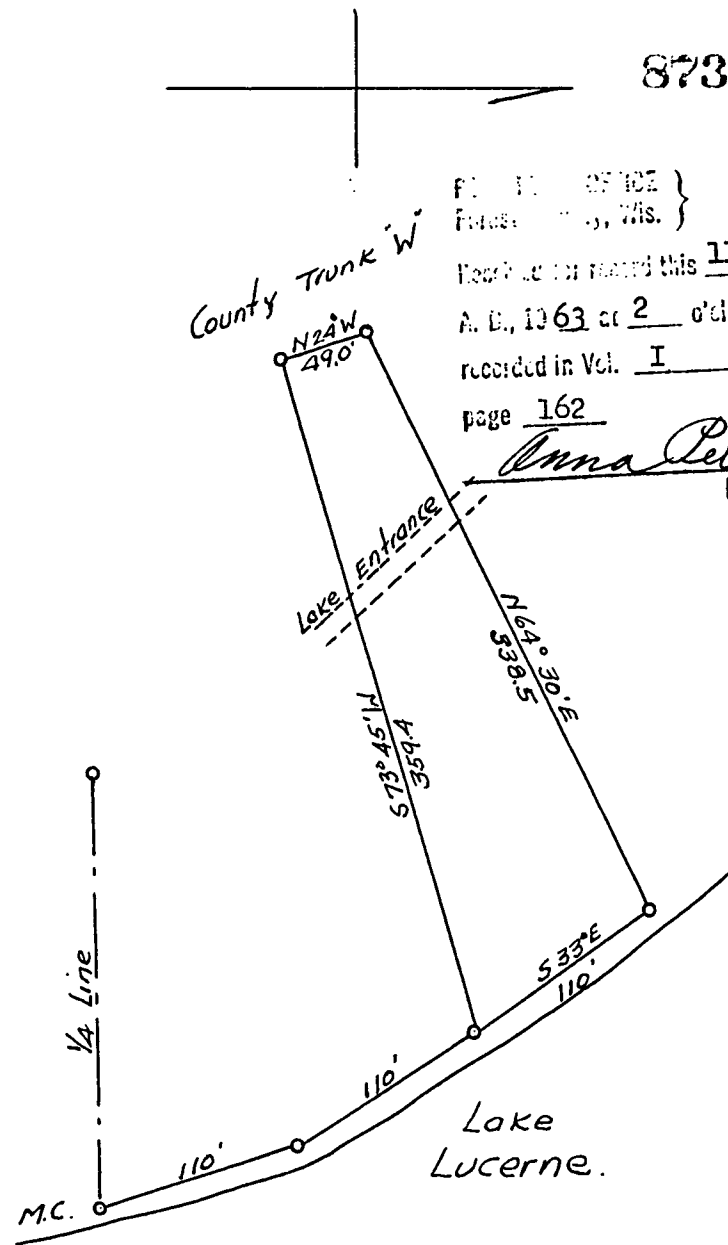

Recorded in Vol. I of Cert. Surveys page 162
A. D. 1963 at 2 o'clock P.M. and
Recorded in Vol. I of Cert. Surveys page 162

Anna Peterson
Register of Deeds

This affidavit is made in evidence of the facts it contains and entitled to record by Section 236:34 of the Wisconsin Statutes and recites as follows: Philip T. Hansen, being first duly sworn on oath, deposes and says that he is a duly Registered Surveyor and as such did on July 6, 1960 survey the following described property, to wit: That part of Government Lot 5, Section 10 T35N, R13E, bounded and described as follows: Commencing at the Meander Corner as now set on the Southeast corner of said Government Lot 5; Thence North 20 degrees West a distance of 110 feet; thence North 33 degrees West a distance of 110 feet to the place of beginning for describing the parcel to be conveyed; Thence South 73 degrees 45 minutes West a distance of 359.5 feet to the East line of County Trunk W as now laid out, maintained and traveled; thence North 24 degrees West along the east line of said highway a distance of 49.0 feet; thence North 64 degrees 30 minutes East a distance of 338.5 feet to a stake set on the shore of lake Lucerne; Thence South 33 degrees East along the lake shore a distance of 110 feet to the place of beginning.

And that the attached plat is a plat of the above described property and that the same is true and accurate and gives the measurements and bearings of the property above described.

Subscribed and sworn to before me
this 15th day of July, 1960.

Ruth M. Hansen
Notary Public.

RUTH M. HANSEN
Notary Public Forest County, Wisconsin
My Commission Expires _____

FOREST CO SURVEYOR
FILE # 351316-19600718
DATE 8/5/64 BY *ja*

SURVEYORS AFFIDAVIT

Survey for Thomas Teschner

State of Wisconsin } ss
Forest County

87362

REGISTER'S OFFICE }
Forest County, Wis.

Received for record this 11 day of July
A. D., 1963 at 2 o'clock P.M. and
recorded in Vol. I of Cert. Surveys
page 164

Anna Peterson
Register of Deeds

Gov. Lot 5
Sec 10-35-13.

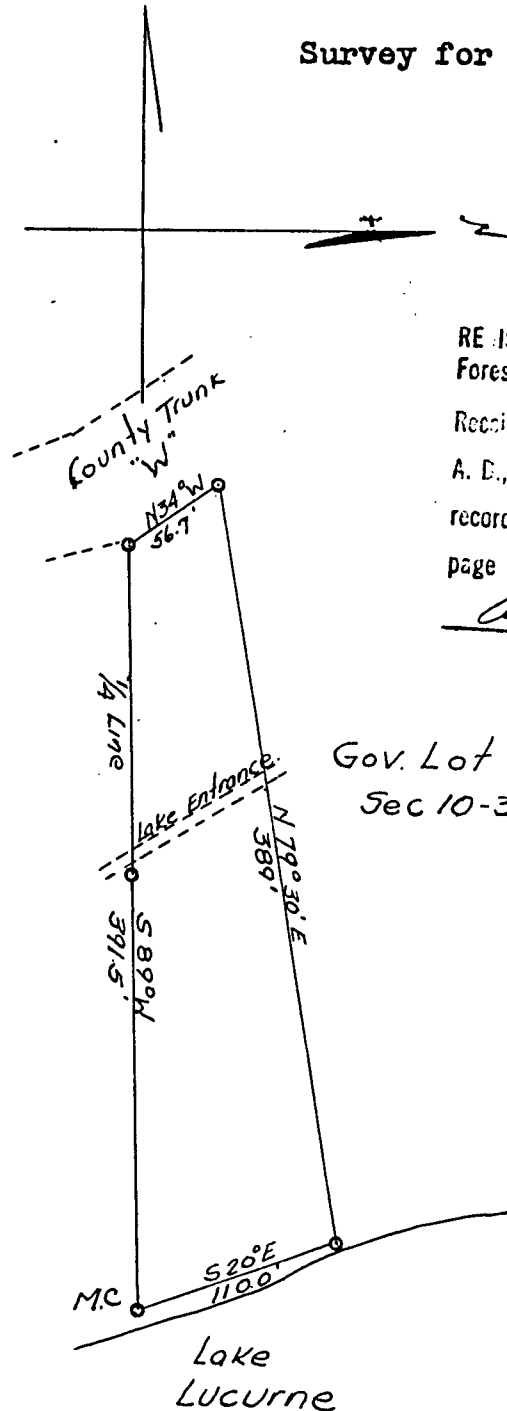

This affidavit is made in evidence of the facts it contains and is entitled to record by section 236.34 of the Wisconsin Statutes and recites as follows: Philip T. Hansen, being first duly sworn on oath, deposes and says that he is a duly Registered Surveyor and as such, did on July 6, 1960 survey the following described property, to wit: That part of Government Lot 5, Section 10, T35N, R13E, bounded and described as follows: Commencing at the Meander Corner as now set at the Southeast corner of said Government Lot 5; thence South 89 degrees West along the South line of said Government Lot 5 a distance of 391.5 feet to a stake set on the east line of County Trunk W, as now laid out, maintained and traveled; Thence North 34 degrees West along the East line of the highway a distance of 56.7 feet; Thence North 79 degrees 30 minutes East a distance of 389 feet to a stake set on the West shore of Lake Lucerne; Thence South 20 degrees East along the lake shore a distance of 110 feet to the place of beginning.

And that the attached plat is a plat of the above described property and that the same is true and accurate and gives the measurements and bearings of the property above described.

Philip T. Hansen

Subscribed and sworn to before
me this 15 th day of July, 1960

Ruth M. Hansen
Notary Public.

RUTH M. HANSEN
Notary Public Forest County, Wisconsin
My Commission Expires 7/1/64

FOREST CO SURVEYOR
FILE # 3513 10 - 19606715
DATE 8/5/2021 BY SP