

10-35-13

S.W. Corner
Gov't. Lot 5
Sec. 10 T.35N.
R.13E.

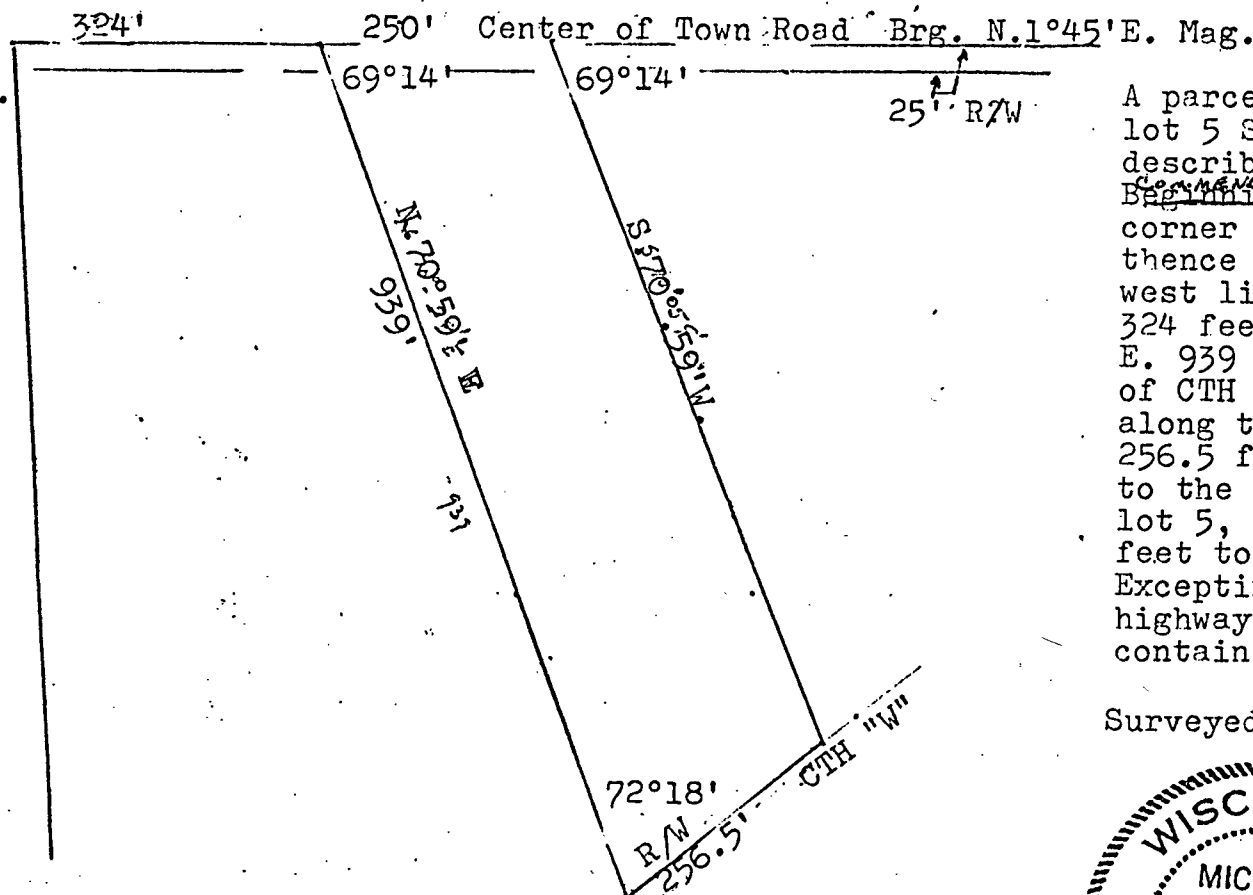

A parcel of land in Gov't lot 5 Sec. 10 T.35N. R.13E. described as follows:
~~Beginning~~ ^{COMMENCING} at the south west corner of said Gov't Lot 5, thence N. 1° 45' E. along the west line of said Gov't Lot 5 324 feet, ^{to the place of beginning} thence N. 70° 59' E. 939 feet to the west line of CTH "W", thence northwesterly along the west line of CTH "W" 256.5 feet, thence S. 70° 59' W. to the west line of said Gov't. lot 5, thence S. 1° 45' W. 250 feet to the place of beginning. Excepting those lands used for highway purposed. Said parcel contains 5.4 acres more or less.

Surveyed by

FOREST CO SURVEYOR

FILE # 351316-

DATE 8/5/2024 BY *gph*

11 P162
163
164

