

# RESURVEY

RECEIVED

NOV 20 20

CO. TREASURER

LANDS BEING LOT 2 OF CSM RECORDED IN VOL. 2, PAGE 165, AND  
THE EAST LINE OF LOT 11 OF CSM RECORDED IN VOL. 2, PAGE 168 ALL  
WITHIN THE SOUTHEAST 1/4 OF THE NORTHEAST 1/4,  
SECTION 9, TOWNSHIP 35 NORTH, RANGE 13 EAST, TOWN OF LINCOLN,  
FOREST COUNTY, WISCONSIN

NE - NE

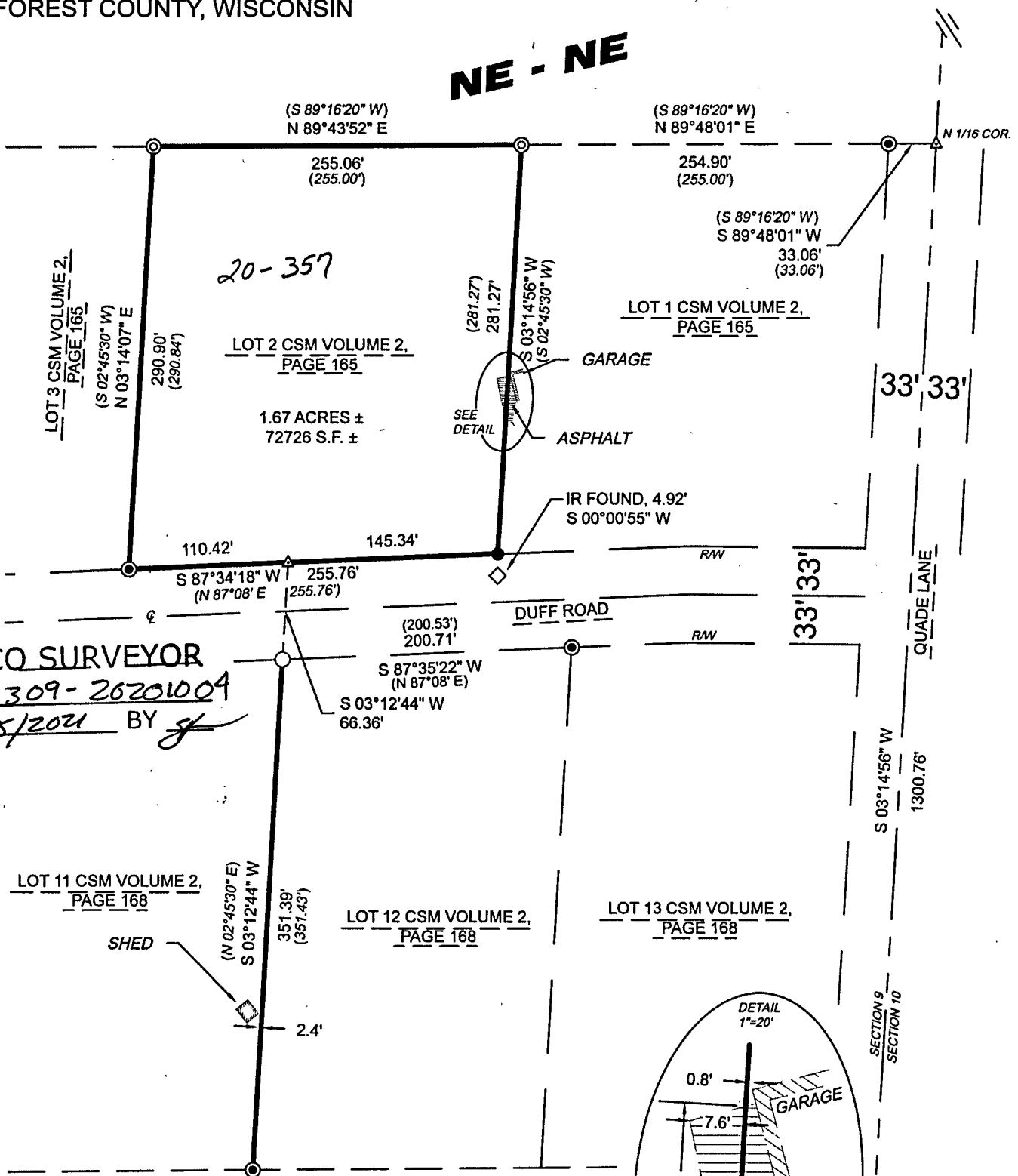

FOREST CO SURVEYOR

E # 351309-20201004

DATE 8/5/2021 BY JEA

## LEGEND

- 1" (OD) X 18" LONG IRON PIPE WEIGHING 1.68 LBS/LINEAL FOOT, SET
- ⊙ 1" DIA. IRON PIPE, FOUND
- ⊙ 1 1/4" DIA. IRON PIPE, FOUND
- 1" DIA. IRON ROD, FOUND
- ◇ 1/2" DIA. IRON ROD, FOUND
- ⊕ USPLS CORNER SEE MON. REC ON FILE AT FOREST COUNTY, AS NOTED
- △ COMPUTED POSITION
- ( ) RECORD DATA

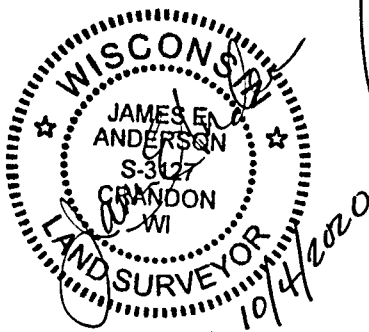

I, James E Anderson, Professional Land Surveyor S-3127 of the State of Wisconsin, do hereby certify to my client, Lynne Black, under whose direction this survey was performed, that I have surveyed and mapped the lands shown hereon; that said map is a true and correct representation of the exterior boundaries of lands surveyed, and that I have fully complied with Chapter A-E 7 of the Wisconsin Administrative Code, to the best of my knowledge and belief.

PROJECT : 2020-26  
DRAWN BY: JEA  
SURVEYOR: JEA  
FIELDWORK COMPLETED ON: 09/2020  
SHEET: 1 OF 1

OWNER:  
LYNNE BLACK  
8531 DUFF ROAD  
CRANDON, WI 54520

cardinal North, llc  
ENGINEERING | SURVEYING | DRONE

4327 COLE ROAD  
CRANDON, WI 54520

715.784.3485  
cardinal.north@outlook.com