

FOREST CO SURVEYOR

FILE # _____

DATE _____ BY _____

PLAT OF SURVEY

FOR CHARLIE SCHLIEVE

LOTS 30, 31, 32, 33 & 34 OF BONNIE BEACH PLAT &
PART OF GOV'T LOT 3 & PART OF THE SW 1/4 - SE 1/4

ALL IN SECTION 8, T35N, R13E, FORM OF UNCONS. SURVEYOR

FOREST COUNTY, WISCONSIN

FILE # _____ DATE _____ BY _____

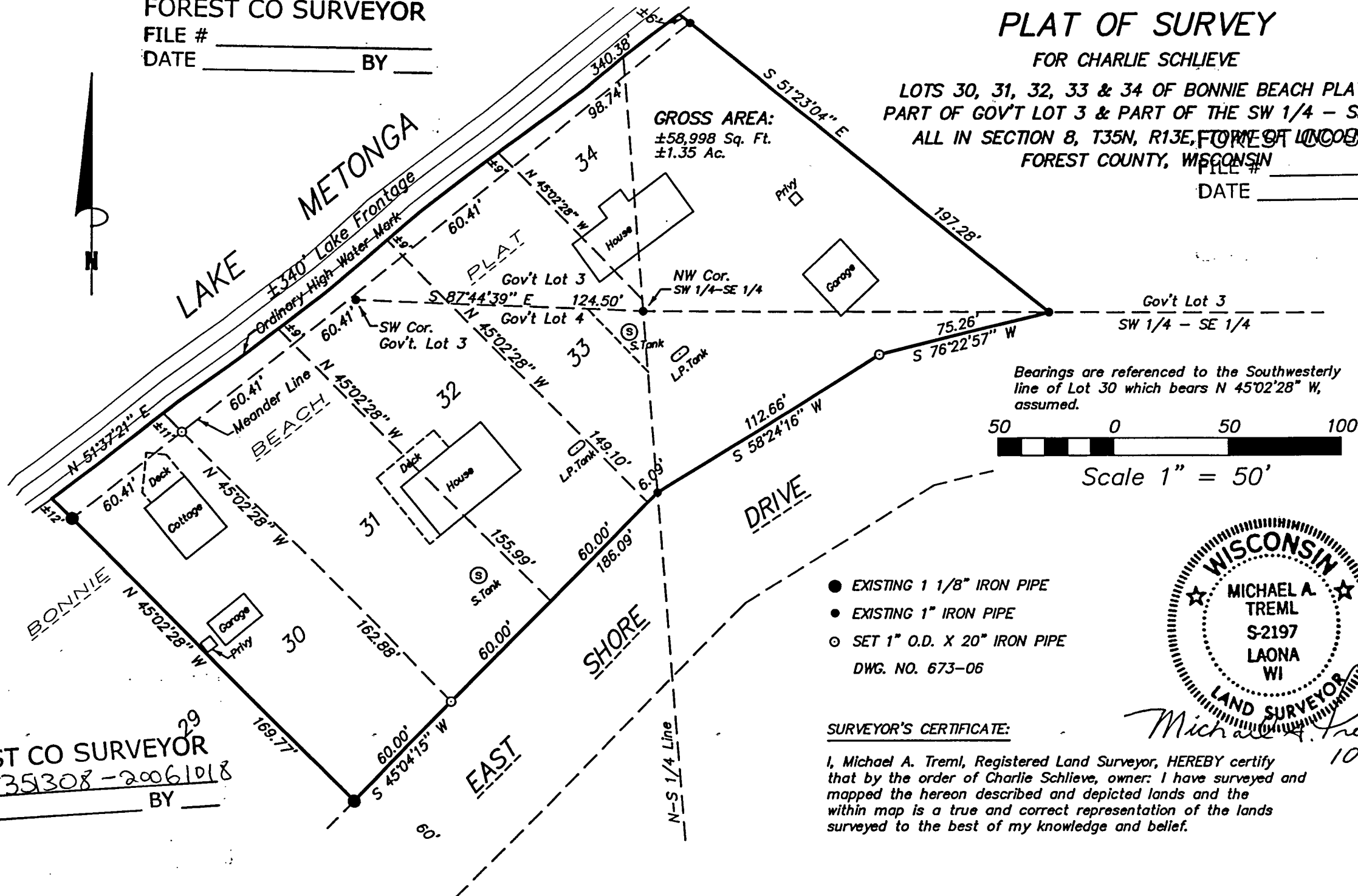

Bearings are referenced to the Southwesterly line of Lot 30 which bears N 45°02'28" W, assumed.

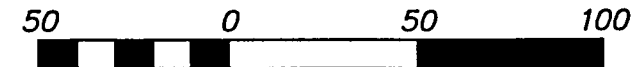

Scale 1" = 50'

- EXISTING 1 1/8" IRON PIPE
 - EXISTING 1" IRON PIPE
 - SET 1" O.D. X 20" IRON PIPE
- DWG. NO. 673-06

SURVEYOR'S CERTIFICATE:

I, Michael A. Tremel, Registered Land Surveyor, HEREBY certify that by the order of Charlie Schlieve, owner: I have surveyed and mapped the hereon described and depicted lands and the within map is a true and correct representation of the lands surveyed to the best of my knowledge and belief.

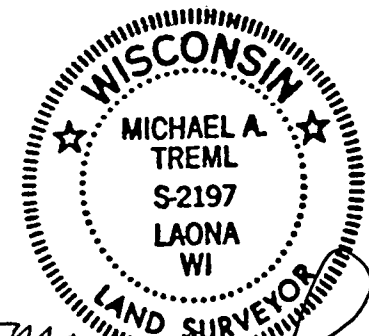

Michael A. Tremel
10-18-06

FOREST CO SURVEYOR

FILE # 35308-20061018

DATE _____ BY _____

FOR CHARLIE SCHLIEVE

LOTS 30, 31, 32, 33 & 34 OF BONNIE BEACH PLAT &
PART OF GOV'T LOT 3 & PART OF THE SW 1/4 - SE 1/4
ALL IN SECTION 8, T35N, R13E, TOWN OF LINCOLN,
FOREST COUNTY, WISCONSIN

FOREST CO SURVEYOR

FILE # 351308-20061010

SW 1/4 - SA 1/4 BY _____

Bearings are referenced to the Southwesterly line of Lot 30 which bears N 45°02'28" W, assumed.

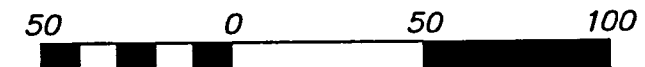

Scale 1" = 50'

- EXISTING 1 1/8" IRON PIPE
 - EXISTING 1" IRON PIPE
 - SET 1" O.D. X 20" IRON PIPE
- DWG. NO. 673-06

SURVEYOR'S CERTIFICATE:

I, Michael A. Trembl, Registered Land Surveyor, HEREBY certify that by the order of Charlie Schlieve, owner: I have surveyed and mapped the hereon described and depicted lands and the within map is a true and correct representation of the lands surveyed to the best of my knowledge and belief.



Michael A. Frenkel
10-18-06