

LOCATION \ DESCRIPTION

LOTS 1 & 2, CERTIFIED SURVEY MAPS, VOLUME 5, PAGE 114, DOCUMENT NUMBER 161957, LOCATED IN PART OF THE GOVERNMENT LOT 1, SECTION 6, T35N-R13E, TOWN OF LINCOLN, FOREST COUNTY, WISCONSIN

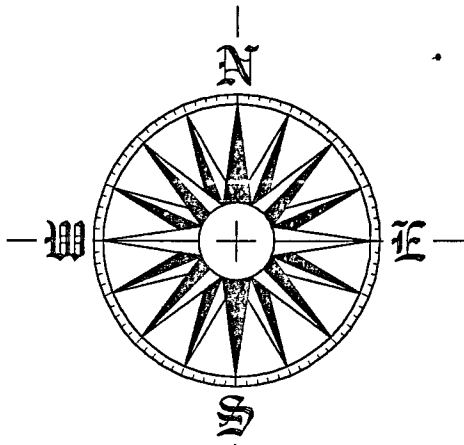

REF: WEST LINE, NORTHWEST QUARTER
ASSUMED TO BEAR N00°14'23"W

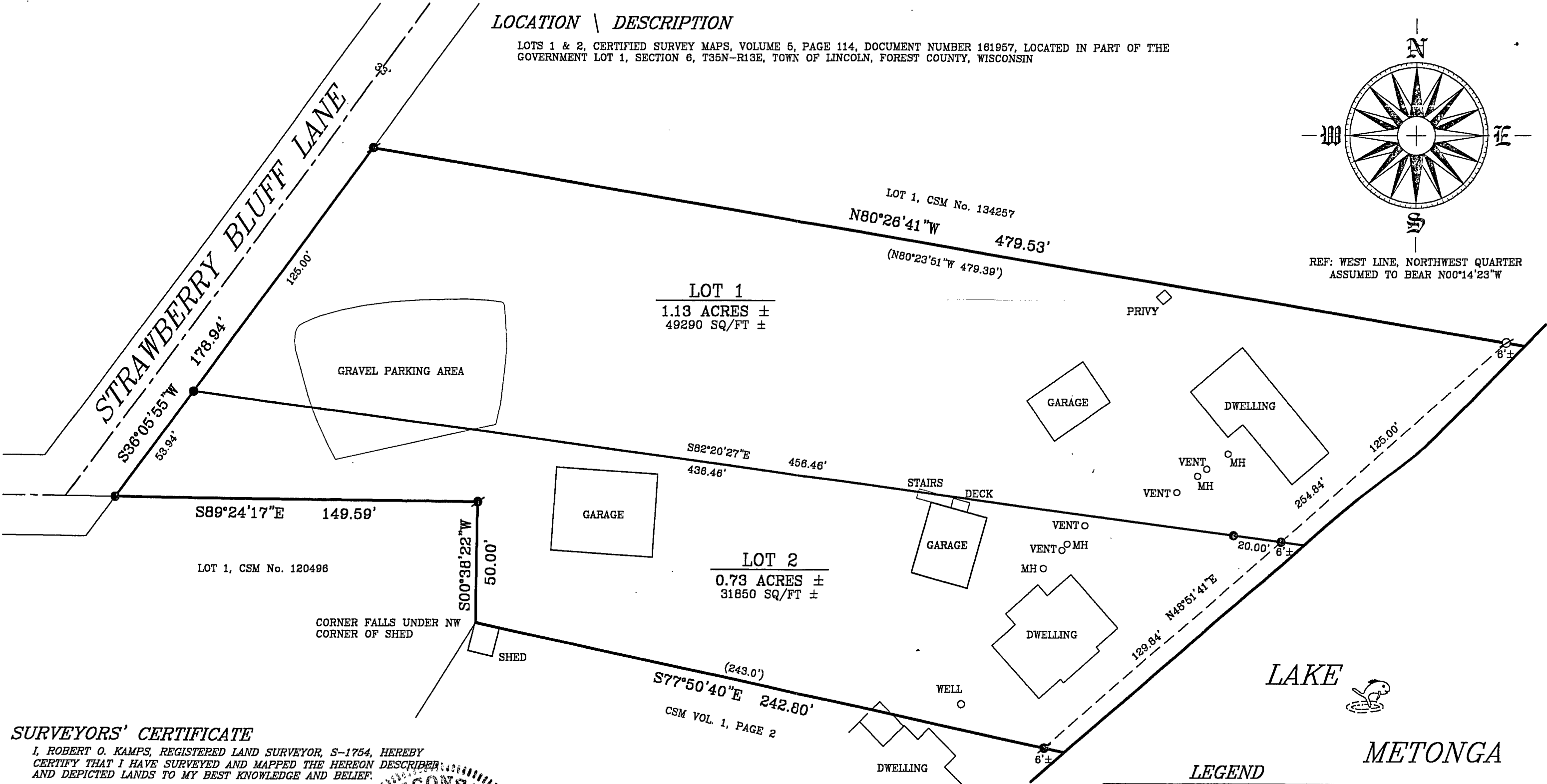

SURVEYORS' CERTIFICATE

I, ROBERT O. KAMPS, REGISTERED LAND SURVEYOR, S-1754, HEREBY CERTIFY THAT I HAVE SURVEYED AND MAPPED THE HEREON DESCRIBED AND DEPICTED LANDS TO MY BEST KNOWLEDGE AND BELIEF.

FOREST CO SURVEYOR
FILE # 351306-20100406
DATE _____ BY _____

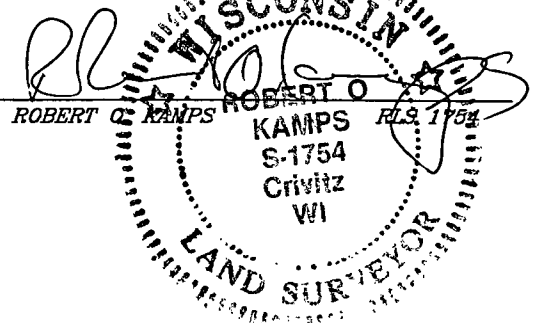

SURVEYED BY THE OFFICE OF:
ROB KAMPS LAND SURVEYING
JEFF LIEUWEN-SURVEYOR
P.O. BOX 757
CRIVITZ, WI 54114

SURVEYED BY THE ORDER OF:
MIKE BYRNE
19805 WEST HICKORY TERRACE
NEW BERLIN, WISCONSIN 53146

LEGEND

- SET 1" x 30" PIPE (WT. 1.68 LBS/FT)
 - FOUND 1" PIPE
 - FOUND 1" ROD
- SCALE: 1" = 40'
DATE: APRIL 6, 2010

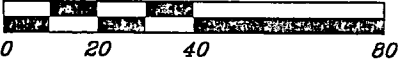

KAMPS OFFICE MAP NUMBER

10-4111

LOCATION \ DESCRIPTION

LOTS 1 & 2, CERTIFIED SURVEY MAPS, VOLUME 5, PAGE 114, DOCUMENT NUMBER 161957, LOCATED IN PART OF THE GOVERNMENT LOT 1, SECTION 6, T35N-R13E, TOWN OF LINCOLN, FOREST COUNTY, WISCONSIN

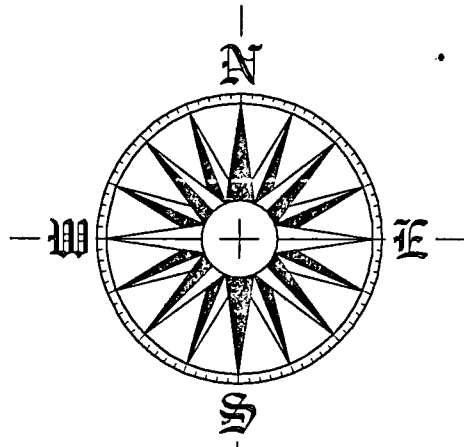

REF: WEST LINE, NORTHWEST QUARTER ASSUMED TO BEAR N00°14'23"W

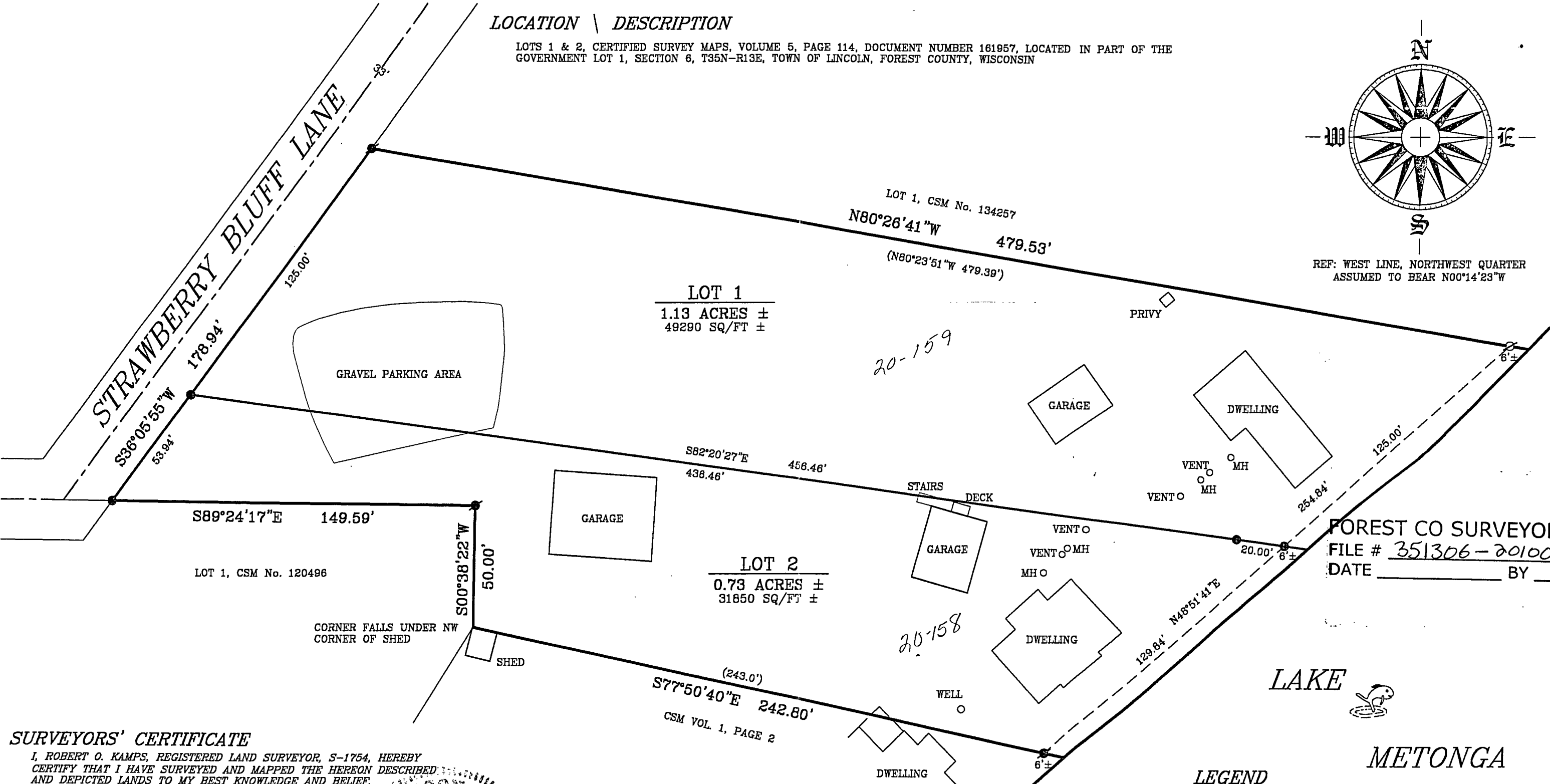

FOREST CO SURVEYOR
FILE # 351306-20100406
DATE _____ BY _____

SURVEYORS' CERTIFICATE

I, ROBERT O. KAMPS, REGISTERED LAND SURVEYOR, S-1754, HEREBY CERTIFY THAT I HAVE SURVEYED AND MAPPED THE HEREON DESCRIBED AND DEPICTED LANDS TO MY BEST KNOWLEDGE AND BELIEF.

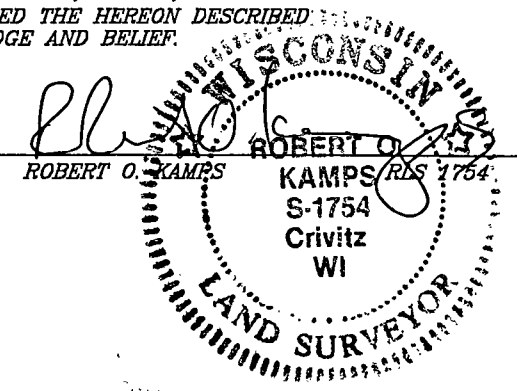

SURVEYED BY THE OFFICE OF:
ROB KAMPS LAND SURVEYING
JEFF LIEUWEN-SURVEYOR
P.O. BOX 757
CRIVITZ, WI 54114

SURVEYED BY THE ORDER OF:
MIKE BYRNE
19805 WEST HICKORY TERRACE
NEW BERLIN, WISCONSIN 53146

LEGEND

- SET 1" x 30" PIPE (WT. 1.68 LBS/FT)
- ⊕ FOUND 1" PIPE
- ⊙ FOUND 1" ROD
- SCALE: 1" = 40'
- DATE: APRIL 6, 2010

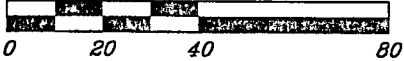

KAMPS OFFICE MAP NUMBER

10-4111