

* 11-5-07

FOREST CO SURVEYOR
FILE # 351306-20071009
DATE _____ BY _____

PLAT OF SURVEY

PART OF GOV'T LOT 6 OF SECTION 31, T36N, R13E, CITY OF CRANDON
AND PART OF GOV'T LOT 1 OF SECTION 6, T35N, R13E, TOWN OF LINCOLN
FOREST COUNTY, WISCONSIN

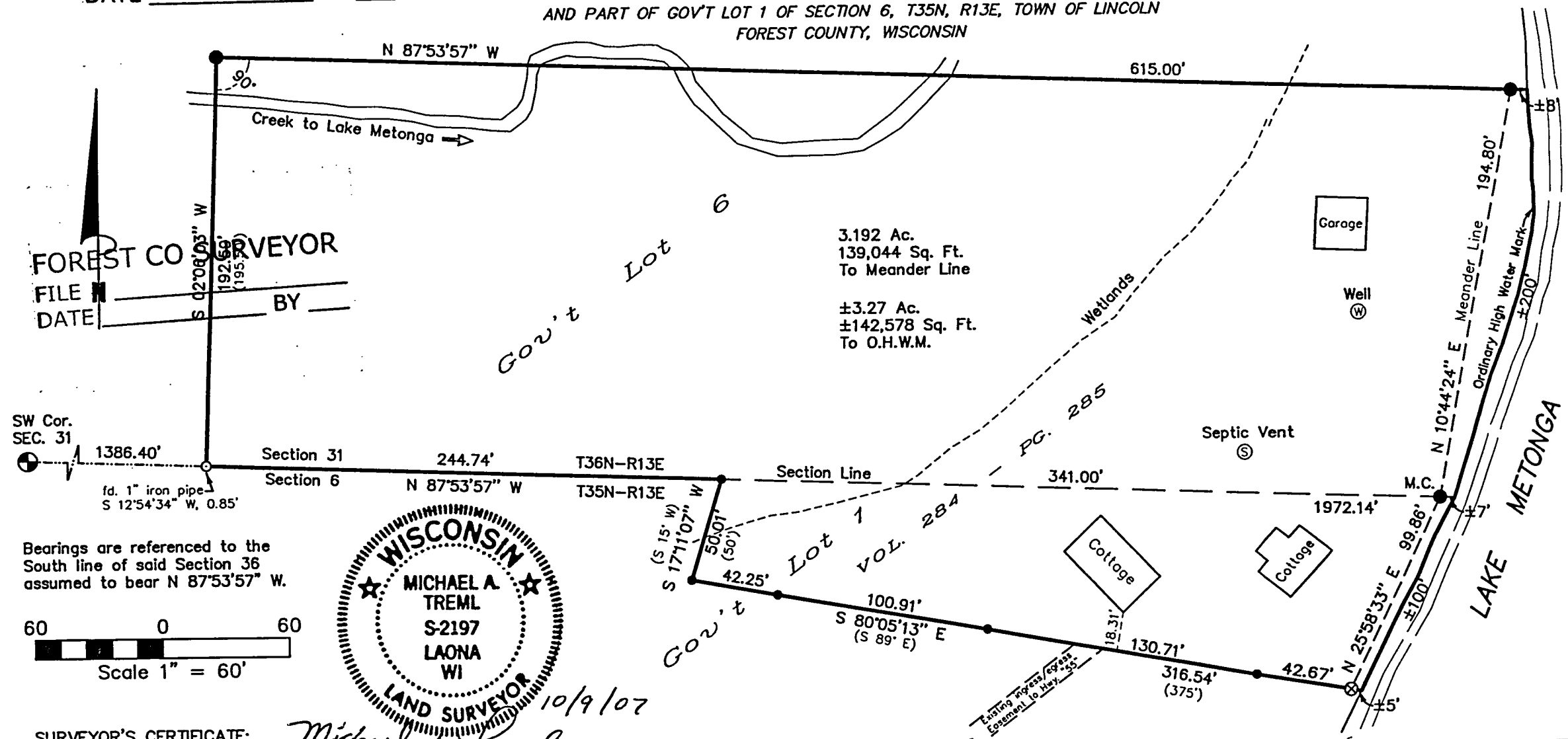

SW Cor. SEC. 31
1386.40'
fd. 1" iron pipe
S 12°54'34" W, 0.85'
Bearings are referenced to the South line of said Section 36 assumed to bear N 87°53'57" W.
Scale 1" = 60'



SURVEYOR'S CERTIFICATE:

I, Michael A. Tremel, Registered Land Surveyor, HEREBY certify that by the order of Ann Marie Locke, part owner: I have surveyed and mapped the hereon described and depicted lands and the within map is a true and correct representation of the lands surveyed to the best of my knowledge and belief.

DWG. NO.: 743-07	LEGEND: ● EXISTING MONUMENT OF RECORD (P.K. NAIL) ● EXISTING 1 1/2" IRON PIPE ⊗ EXISTING 1" AXLE SHAFT ● EXISTING 1" IRON PIPE ○ SET 1" X 36" IRON PIPE () RECORDED AS

20-155