

# PLAT OF SURVEY

BEING PART OF THE SE 1/4 OF THE NW 1/4 OF  
SECTION 4, T35N R13E, TOWN OF LINCOLN,  
FOREST COUNTY, WISCONSIN.

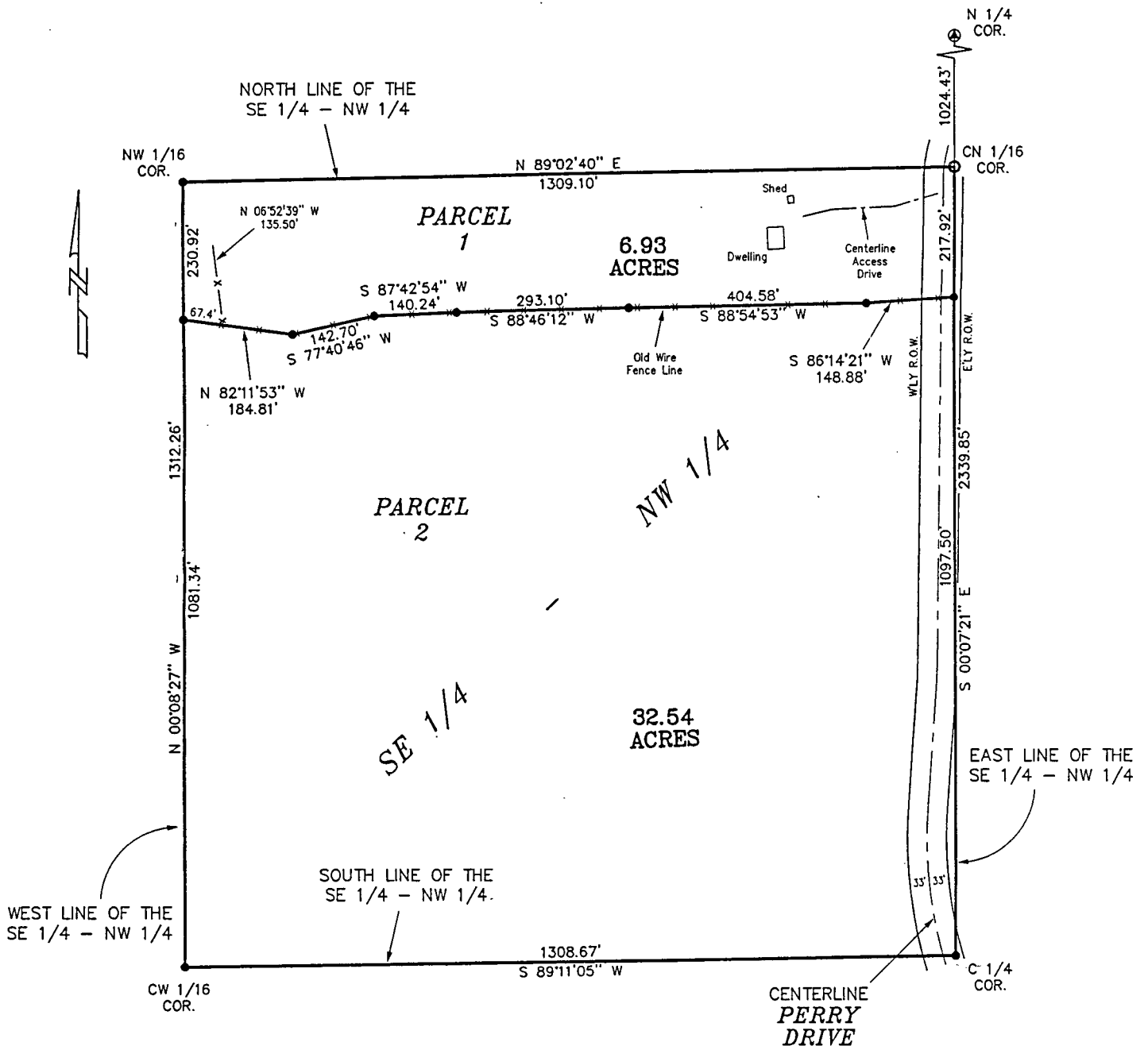

#### SURVEYOR'S CERTIFICATE:

I, Gary L. Pisoni, a Registered Land Surveyor in the State of Wisconsin, HEREBY CERTIFY that I have surveyed the Roder property located in the SE 1/4 - NW 1/4, Section 4, T35N R13E as delineated hereon; and that the above Plat Of Survey is a true representation of the survey as performed by me and that I fully complied with Chapter AE-7 of the Wisconsin Administration Code.

#### EXPLANATIONS

- ⊙ P.K. NAIL FOUND
- IRON PIPE FOUND
- 3/4" X 24" REBAR SET

*Gary L. Pisoni*  
Gary L. Pisoni R.L.S.

DRAWN BY: RICHARD SLOAT  
DATE: JULY 13, 2010  
DWG. NO.: EA-699 / 10  
APPROVED BY: G.L.P.



Scale 1" = 200'

FILE # 351304-20100713

DATE 200

FOREST CO SURVEYOR

BY

GARY L. PISONI R.L.S.  
BOX 406  
IRON RIVER, MI., 49935  
(906) 265-2097  
(FAX) 265-9059