

RECEIVED

JUL 19 17

CO. TREASURER

A SURVEY OF THE SOUTH LINE OF LANDS DESCRIBED
IN DOCUMENT 182338 RECORDED IN THE FOREST
COUNTY REGISTER OF DEEDS IN VOL 276, PAGE 449
BEING PART OF GOVERNMENT LOT 3, OF SECTION 3,
TOWNSHIP 35 NORTH, RANGE 13 EAST, FOREST
COUNTY, WISCONSIN

BEARINGS ARE REFERENCED TO
THE WISCONSIN COORDINATE
REFERENCE SYSTEM - FOREST
COUNTY ZONE

0 50' 100'

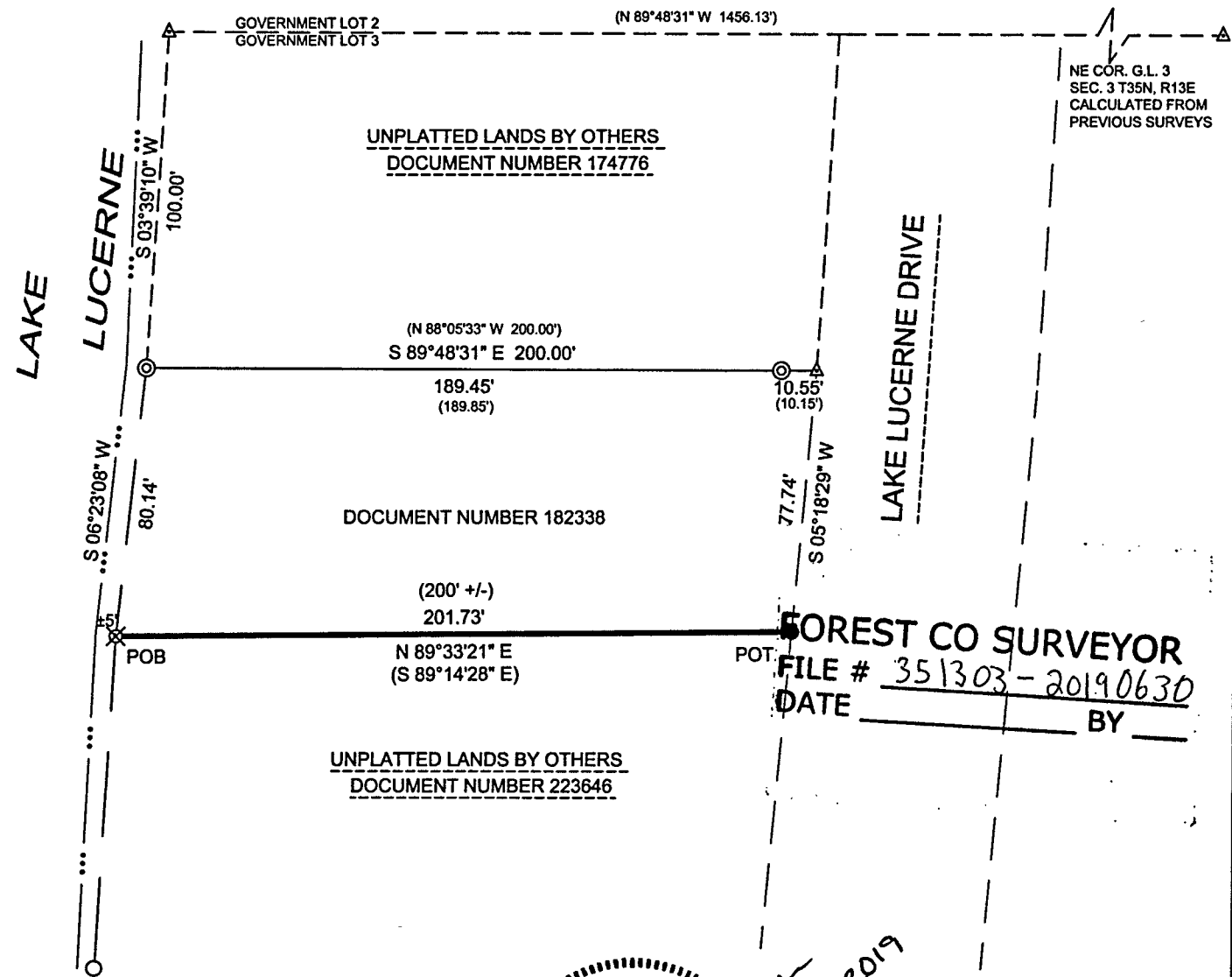

I, James E Anderson, Professional Land Surveyor
S-3127 of the State of Wisconsin, do hereby certify to
my client, Malinda Trimberger, under whose direction
this survey was performed, that I have surveyed and
mapped the lands shown hereon; that said map is a
true and correct representation of the exterior
boundaries of lands surveyed, and that I have fully
complied with Chapter A-E 7 of the Wisconsin
Administrative Code, to the best of my knowledge and
belief.

LEGEND

- △ COMPUTED POSITION
- ⊗ AXEL SHAFT
- ⊙ 1.5" DIA. IRON PIPE, FOUND
- 1" DIA. IRON PIPE, FOUND
- 1" DIA. IRON ROD, FOUND
- () RECORD DATA

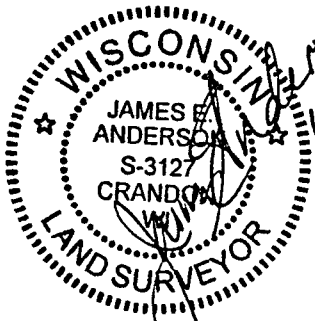

COMMENCING AT A POINT MARKING THE NORTHEAST CORNER OF GOVERNMENT LOT 3 OF
SECTION 3, TOWNSHIP 35 NORTH, RANGE 13 EAST, THENCE N89°48'31"W, TO A MEANDER
CORNER ON THE WESTERLY SHORE OF LAKE LUCERNE, A DISTANCE OF 1456.13 FEET; THENCE
SOUTHERLY, S05°22'08"W ALONG THE WESTERLY SHORE OF LAKE LUCERNE, A DISTANCE OF
100.00 FEET, TO A POINT BEING THE SOUTHWEST CORNER OF LANDS DESCRIBED IN DOC. NO.
174776; THENCE CONTINUING SOUTHERLY S06°23'08"W ALONG THE WESTERLY SHORE, A
DISTANCE OF 80.14 FEET, TO A POINT BEING THE NORTH WEST CORNER OF LANDS DESCRIBED
IN DOC. NO. 223646 AND THE POINT OF BEGINNING; THENCE LEAVING SAID WESTERLY SHORE,
ALONG THE NORTH LINE OF SAID DOCUMENT, N89°33'21"E, A DISTANCE OF 201.73' TO A POINT
BEING ON THE WESTERLY RIGHT-OF-WAY OF LAKE LUCERNE DRIVE AND BEING THE POINT OF
TERMINATION OF LINE SURVEYED.

PROJECT : 2019-07
DRAWN BY: JEA
SURVEYOR: JEA
FIELDWORK COMPLETED ON: 05/2019
SHEET: 1 OF 1

CLIENT:
MALINDA TRIMBERGER

cardinal North, llc
ENGINEERING | SURVEYING | DRONE

4327 COLE ROAD
CRANDON, WI 54520

715.784.3485
cardinal.north@outlook.com

20-24