

A RESURVEY OF LOT 3 OF FOREST COUNTY  
CERTIFIED SURVEY MAPAS RECORDED IN  
VOLUME 4, PAGE 75.  
BEING PART OF GOVERNMENT LOT 4, OF  
SECTION 3, TOWNSHIP 35 NORTH, RANGE 13  
EAST, FOREST COUNTY, WISCONSIN

FOREST CO SURVEYOR  
FILE # 351303-20190616  
DATE \_\_\_\_\_ BY \_\_\_\_\_

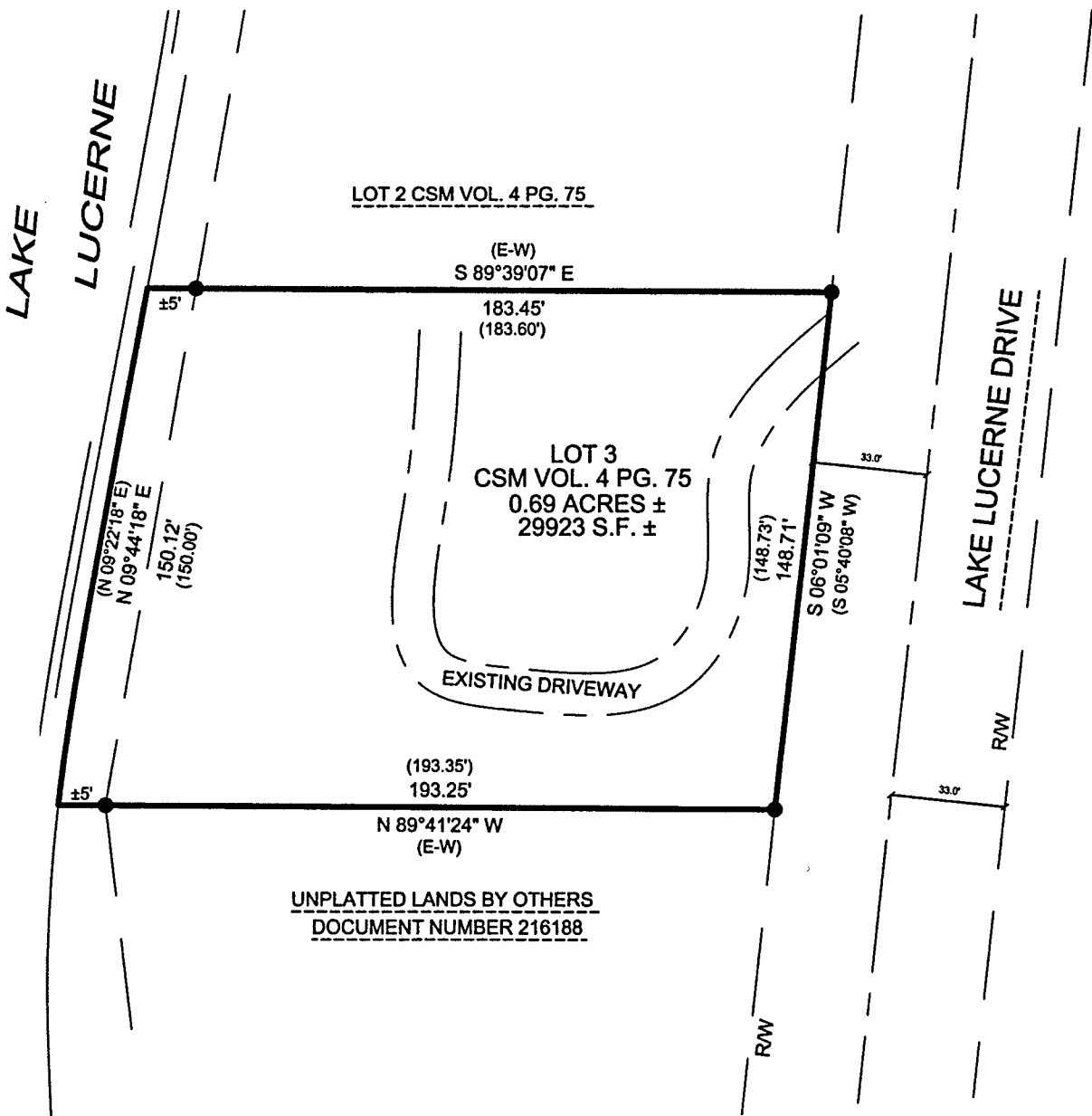

I, James E Anderson, Professional Land Surveyor S-3127 of the State of Wisconsin, do hereby certify to my client, Malinda Trimberger, under whose direction this survey was performed, that I have surveyed and mapped the lands shown hereon; that said map is a true and correct representation of the exterior boundaries of lands surveyed, and that I have fully complied with Chapter A-E 7 of the Wisconsin Administrative Code, to the best of my knowledge and belief.

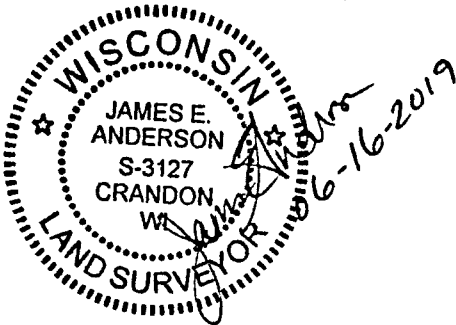

BEARINGS ARE REFERENCED TO THE WISCONSIN COORDINATE REFERENCE SYSTEM - FOREST COUNTY ZONE WITH THE NORTH LINE OF LOT 2 MEASURED TO BEAR S 89°39'07"E

LEGEND

- 1" DIA. IRON PIPE, FOUND
- () RECORD DATA

|                                 |                               |  |   |
|---------------------------------|-------------------------------|--|---|
| PROJECT : 2019-07               | CLIENT:<br>MALINDA TRIMBERGER | <br>cardinal North, llc<br>ENGINEERING   SURVEYING   DRONE | 4327 COLE ROAD<br>CRANDON, WI 54520<br><br>715.784.3485<br>cardinal.north@outlook.com |
| DRAWN BY: JEA                   |                               |  |   |
| SURVEYOR: JEA                   |                               |  |   |
| FIELDWORK COMPLETED ON: 05/2019 |                               |  |   |
| SHEET: 1 OF 1                   |                               |  |   |