

PLAT OF SURVEY

FOR LINDA PREDETH

THAT PART OF GOV'T LOT 3 OF SECTION 3, T35N, R13E,
TOWN OF LINCOLN, FOREST COUNTY, WISCONSIN
LYING EAST OF TOWN ROAD

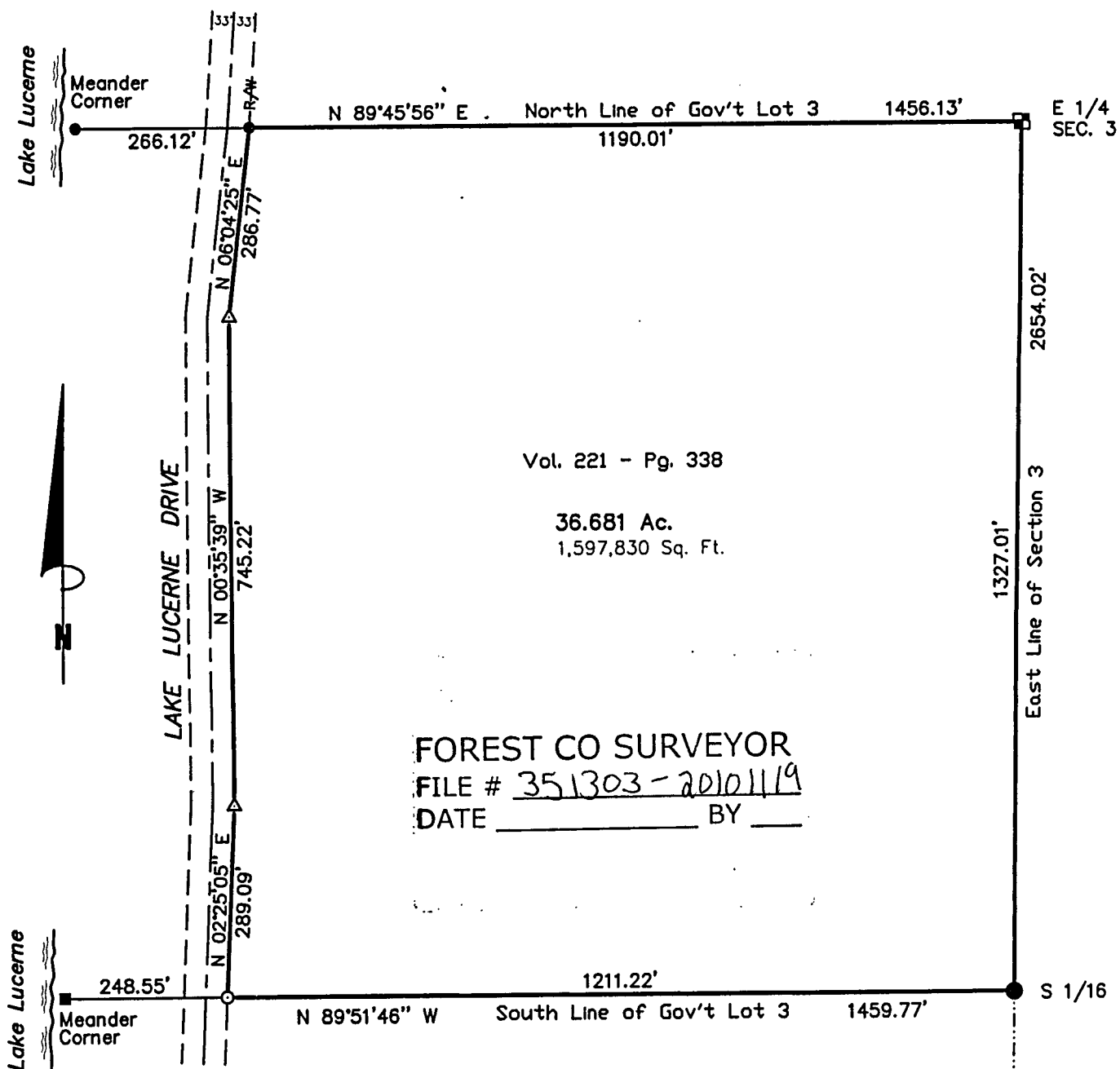

FOREST CO SURVEYOR
FILE # 351303-20101119
DATE _____ BY _____

Bearings are referenced to the North Line of said Gov't Lot 3 assumed to bear N 89°45'56" E.

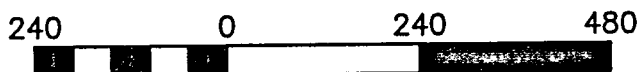

Scale 1" = 240'

SURVEYOR'S CERTIFICATE:

I, Michael A. Trembl, Registered Land Surveyor, HEREBY certify that by the order of Linda Predeth, owner: I have surveyed and mapped the hereon described and depicted lands and that this map is a true and correct representation of the lands surveyed to the best of my knowledge and belief.



Michael A. Trembl
11/19/10

1327.01'
S 00°35'13" W

SE COR.
SEC. 3

DWG. NO.: 912-10

- LEGEND:
- ⊕ EXISTING 2" BRASS CAPPED IRON PIPE
 - ⊞ EXISTING 2" F.C. ALUMINUM PIPE MONUMENT
 - EXISTING 2" IRON WELL POINT
 - EXISTING STEEL POST
 - EXISTING 1" IRON PIPE
 - △ COMPUTED POSITION
 - SET 1" X 24" IRON PIPE

PLAT OF SURVEY

FOR LINDA PREDETH

THAT PART OF GOV'T LOT 3 OF SECTION 3, T35N, R13E,
TOWN OF LINCOLN, FOREST COUNTY, WISCONSIN
LYING EAST OF TOWN ROAD

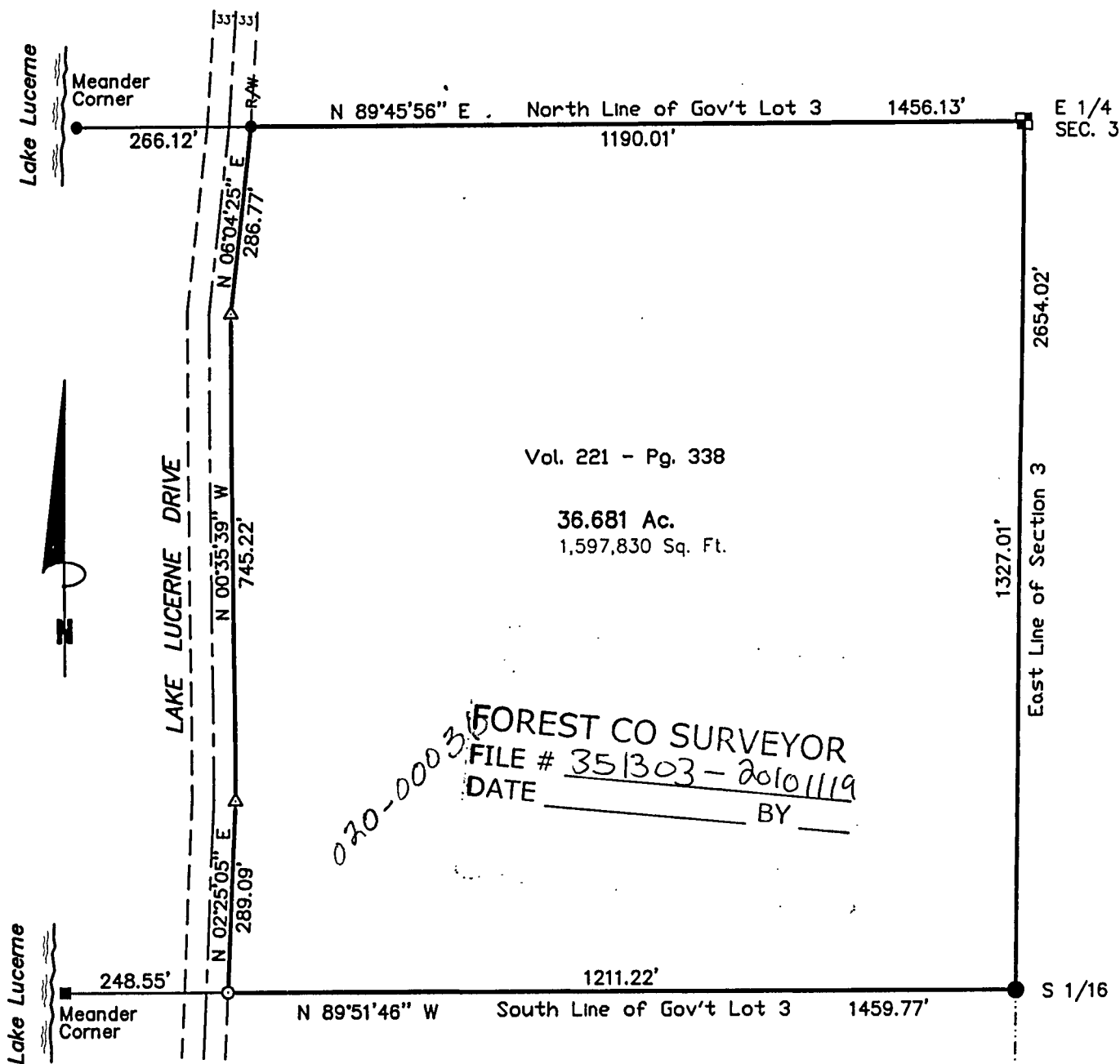

Bearings are referenced to the North Line of said Gov't Lot 3 assumed to bear N 89°45'56" E.

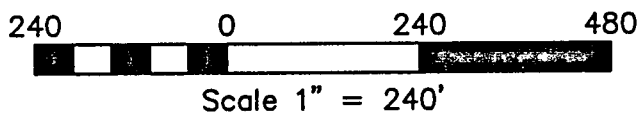

SURVEYOR'S CERTIFICATE:

I, Michael A. Trembl, Registered Land Surveyor, HEREBY certify that by the order of Linda Predeth, owner: I have surveyed and mapped the hereon described and depicted lands and that this map is a true and correct representation of the lands surveyed to the best of my knowledge and belief.



Michael A. Trembl
11/19/10

1327.01'

S 00°35'13" W

SE COR. SEC. 3

DWG. NO.: 912-10	LEGEND:	
	⊕	EXISTING 2" BRASS CAPPED IRON PIPE
	⊠	EXISTING 2" F.C. ALUMINUM PIPE MONUMENT
	●	EXISTING 2" IRON WELL POINT
	■	EXISTING STEEL POST
	●	EXISTING 1" IRON PIPE
	△	COMPUTED POSITION
	○	SET 1" X 24" IRON PIPE