

PLAT OF SURVEY

PART OF GOV'T LOT 8 OF SECTION 3, T35N, R13E,
TOWN OF LINCOLN, FOREST COUNTY, WISCONSIN

W 1/4
SEC. 3 Forest County
Alum. Mon.

NW Cor.
Gov't Lot 8

S 89°37'11" E

1600.30'

North Line of Gov't Lot 8

LEGEND:

- EXISTING MON. OF RECORD
 - EXISTING 1 1/4" IRON PIPE
 - EXISTING 1" IRON PIPE
 - SET 3/4" X 24" REBAR
 - ▲ SET P.K. NAIL
 - △ COMPUTED POSITION
- DWG. NO.: 384-03

SURVEYOR'S CERTIFICATE:

I, Michael A. Trembl, Registered Land Surveyor, HEREBY certify that by the order of Margaret & Andrew Wienser, owners: I have surveyed and mapped the hereon described and depicted lands and the within map is a true and correct representation of the lands surveyed to the best of my knowledge and belief.

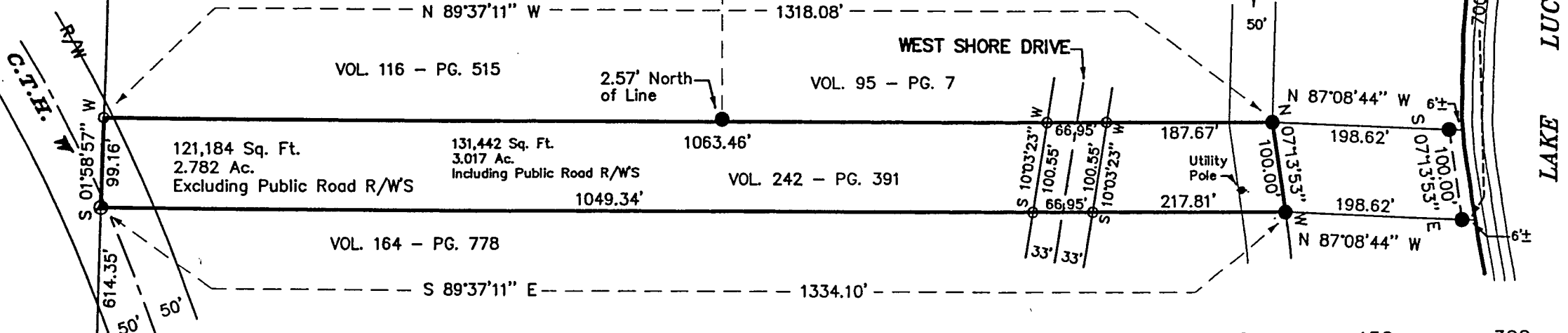
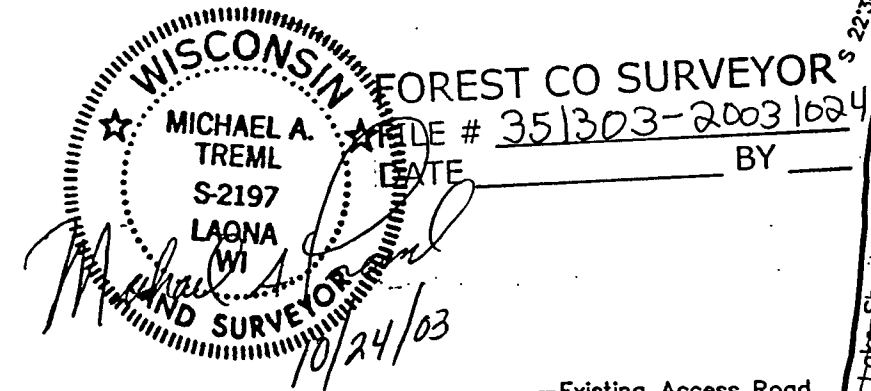

NOTE: Bearings are assumed and referenced to the West line of Section 3, which bears S 01°58'57" W



Scale 1" = 150'