

PLAT OF SURVEY

PART OF GOV'T LOT 3, SECTION 3, T35N, R13E,
TOWN OF LINCLON, FOREST COUNTY, WISCONSIN
AS DESCRIBED IN VOLUME 184, PAGE 58

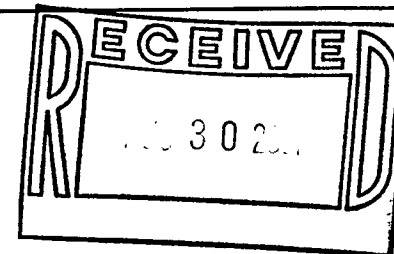

FOREST CO SURVEYOR
FILE # 351303-20010808
DATE _____ BY _____

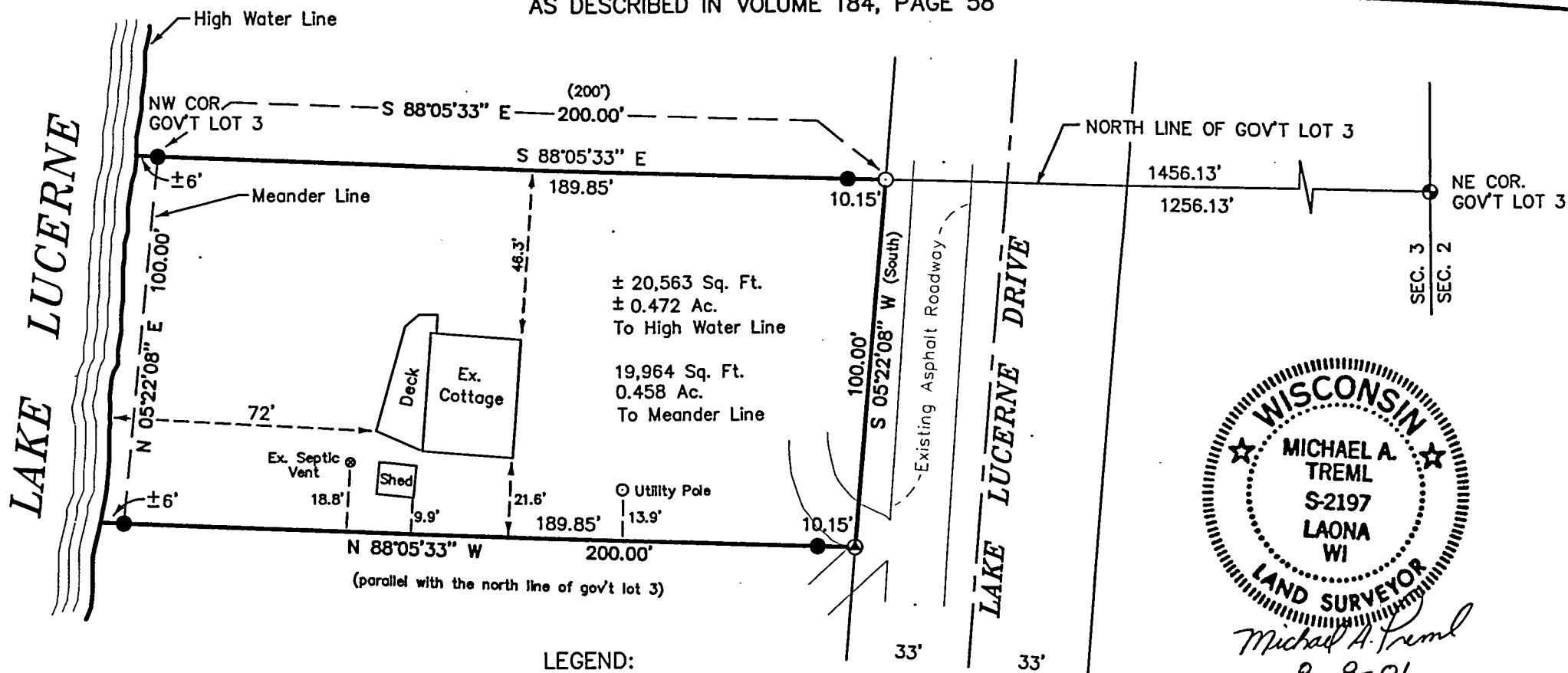

LEGEND:

- ⊕ 2" DIA. FOREST COUNTY AL. MON. FOUND
- 1" DIA. IRON PIPE FOUND
- 1" X 24" IRON PIPE SET
- ⊙ MAG. NAIL IN ASPHALT SET
- () RECORDED AS

DATE OF SURVEY: AUGUST 8, 2001
DWG. NO.: 210-01

Bearings are Assumed and Referenced to the
North line of Gov't Lot 3 which bears S 88°05'33" E.

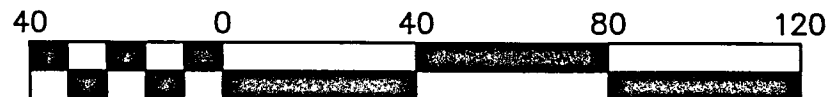

Scale 1" = 40'

SURVEYOR'S CERTIFICATE:

I, Michael A. Tremel, Registered Land Surveyor, HEREBY certify that by the order of Bob Gryboski: I have surveyed and mapped the hereon described and depicted lands and the within map is a true and correct representation of the lands surveyed to the best of my knowledge and belief and I have fully complied the provisions of Chapter AE-7 of the Wisconsin Administrative Code in surveying and mapping of same.