

SURVEY MAP  
part of Government Lot 5, Section 3, Township  
35 North, Range 13 East, Town of Lincoln, Forest  
County, Wisconsin

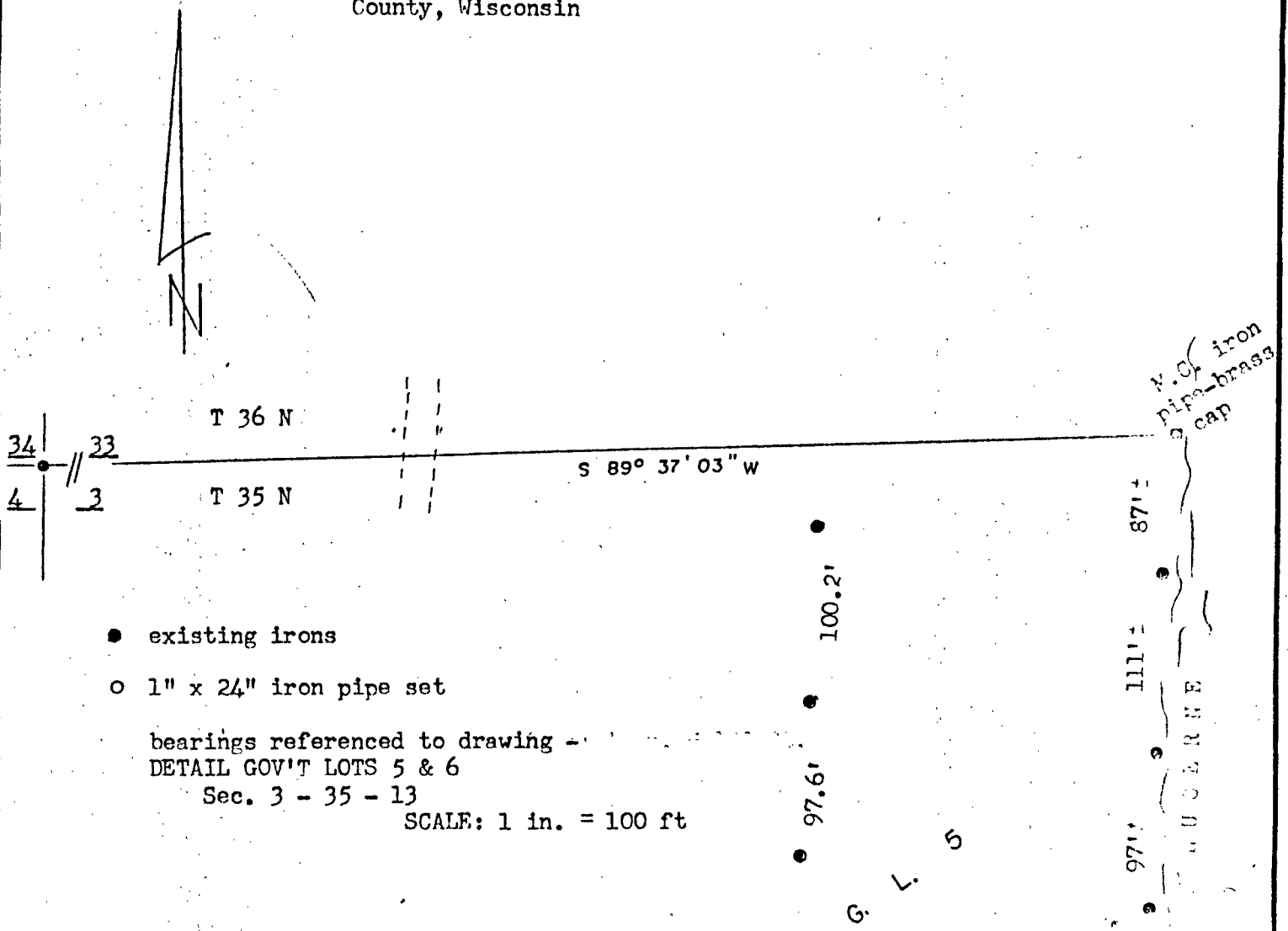

I, Norman A. Harrison, hereby certify that under the direction of Real Estates Associates of Forest County I have surveyed the lands described in Volume 109 on Pages 110 and 111 and that to the best of my knowledge and belief this map is a correct representation of that survey.

date August 24, 1993 Norman A. Harrison  
Norman A. Harrison



HILLTOP RD.

