

# PLAT OF SURVEY

GOVERNMENT LOT 3 OF SECTION 36, T35N, R12E,  
TOWN OF NASHVILLE, FOREST COUNTY, WISCONSIN

FOREST COUNTY SURVEYOR  
FILE # 351236-20040210  
DATE \_\_\_\_\_ BY \_\_\_\_\_

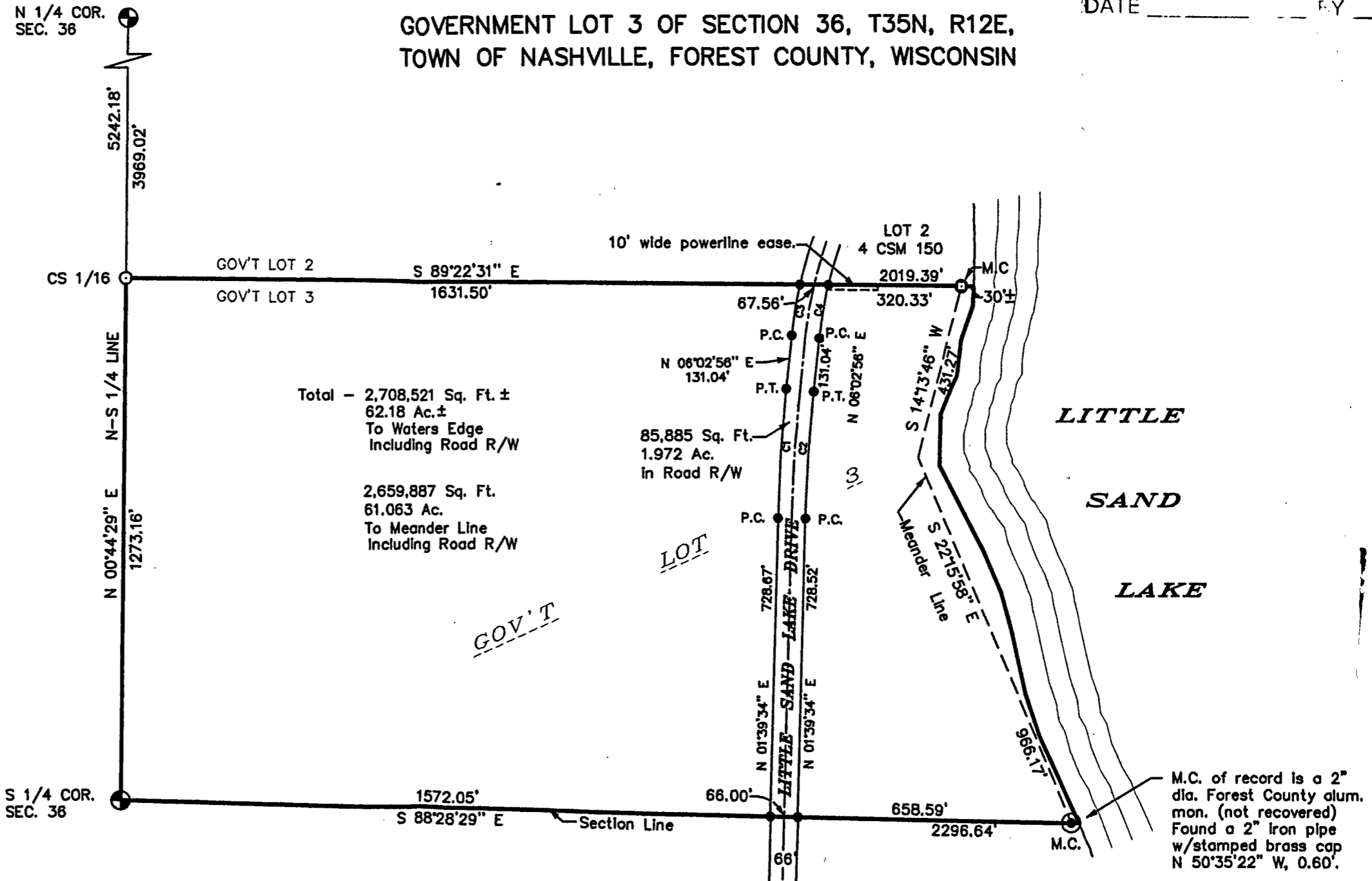

Total - 2,708,521 Sq. Ft. ±  
62.18 Ac. ±  
To Waters Edge  
Including Road R/W

85,885 Sq. Ft.  
1.972 Ac.  
in Road R/W

2,659,887 Sq. Ft.  
61.063 Ac.  
To Meander Line  
Including Road R/W

**LEGEND:**

- ⊕ EXISTING 2" FOREST COUNTY ALUMINUM PIPE MONUMENT
  - EXISTING 1 1/4" IRON ROD
  - ⊙ EXISTING 1" IRON PIPE
  - ⊙ SET 3/4" X 24" REBAR
- DATE: FEBRUARY 10, 2004  
DWG. NO.: 403-04

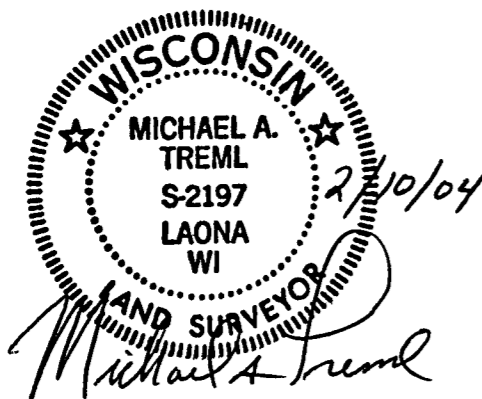

**SURVEYOR'S CERTIFICATE:**

I, Michael A. Trembl, Registered Land Surveyor, HEREBY CERTIFY to the Forest County Potawatomi Community, Forest Abstract Company and Chicago Title Insurance Company by the order of Godfrey & Kahn, Attorneys at law: I have surveyed and mapped Government Lot 3 of Section 36, T35N, R12E and that this map is a true and correct representation of the lands surveyed to the best of my knowledge and belief.

**CURVE DATA:**

NO.	DELTA	RADIUS	ARC	TANGENT	CHORD BRG.	CHORD
C1	04°23'22"	4119.95'	315.63'	157.89'	N 03°51'15" E	315.56'
C2	04°23'22"	4053.95'	310.58'	155.36'	N 03°51'15" E	310.50'
C3	06°31'38"	1099.93'	125.31'	62.72'	N 09°18'44" E	125.24'
C4	07°18'09"	1033.93'	131.78'	65.98'	N 09°42'00" E	131.69'

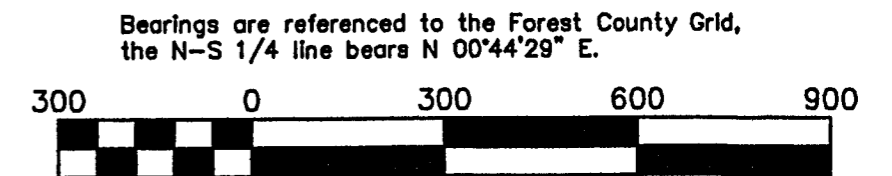

Bearings are referenced to the Forest County Grid,  
the N-S 1/4 line bears N 00°44'29" E.

# PLAT OF SURVEY

GOVERNMENT LOT 3 OF SECTION 36, T35N, R12E,  
TOWN OF NASHVILLE, FOREST COUNTY, WISCONSIN



**LEGEND:**

- ⊕ EXISTING 2" FOREST COUNTY ALUMINUM PIPE MONUMENT
  - EXISTING 1 1/4" IRON ROD
  - ⊙ EXISTING 1" IRON PIPE
  - SET 3/4" X 24" REBAR
- DATE: FEBRUARY 10, 2004  
DWG. NO.: 403-04

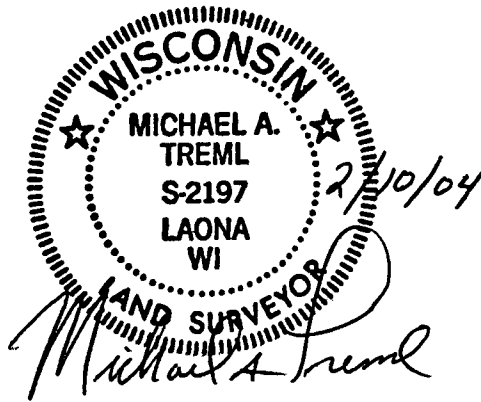

**SURVEYOR'S CERTIFICATE:**

I, Michael A. Tremi, Registered Land Surveyor, HEREBY CERTIFY to the Forest County Potawatomi Community, Forest Abstract Company and Chicago Title Insurance Company by the order of Godfrey & Kahn, Attorneys at law: I have surveyed and mapped Government Lot 3 of Section 36, T35N, R12E and that this map is a true and correct representation of the lands surveyed to the best of my knowledge and belief.

**FOREST CO SURVEYOR**  
FILE # 351236-20040210  
DATE \_\_\_\_\_ BY \_\_\_\_\_

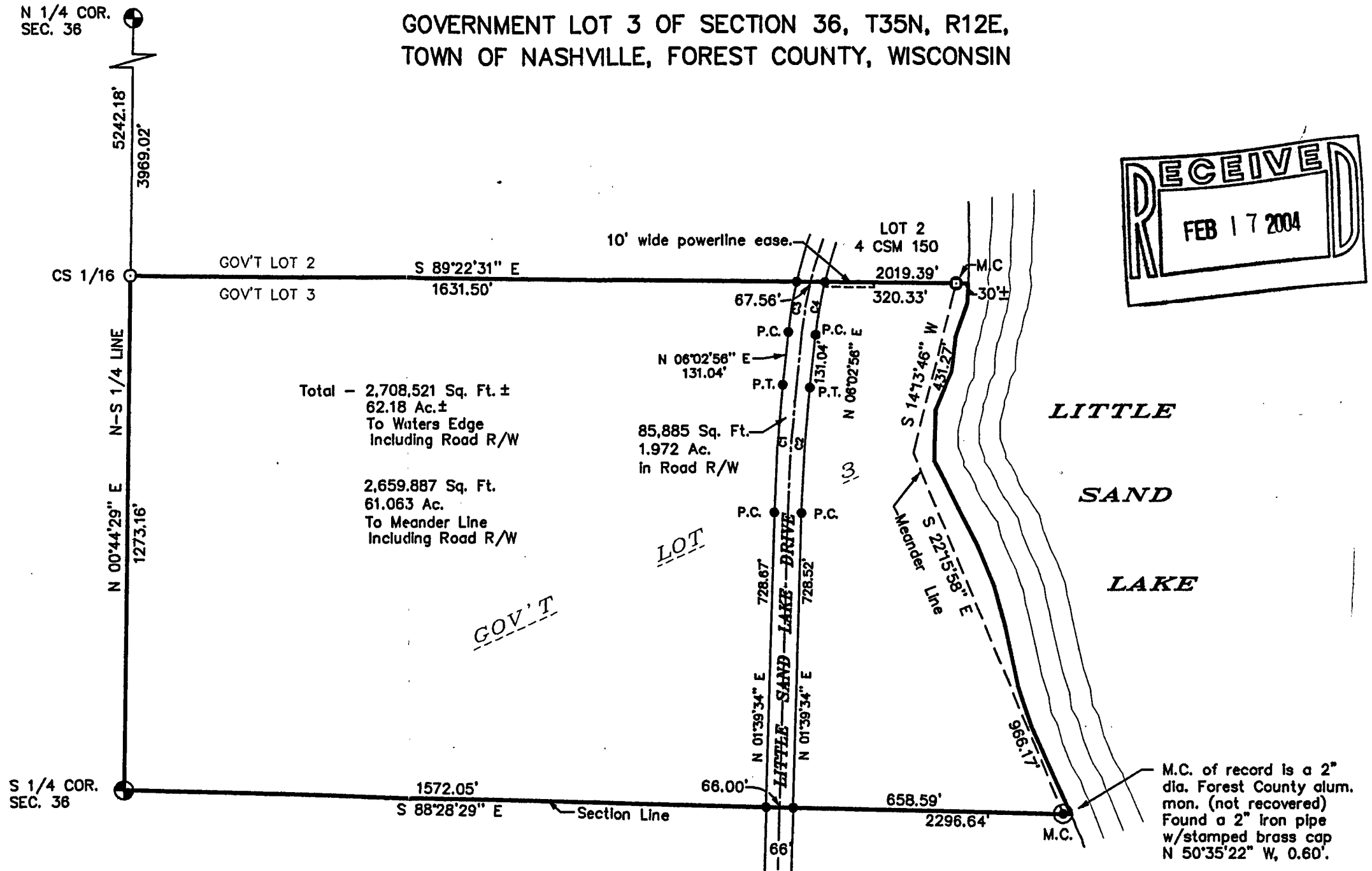

**CURVE DATA:**

NO.	DELTA	RADIUS	ARC	TANGENT	CHORD BRG.	CHORD
C1	04°23'22"	4119.95'	315.63'	157.89'	N 03°51'15" E	315.56'
C2	04°23'22"	4053.95'	310.58'	155.36'	N 03°51'15" E	310.50'
C3	06°31'38"	1099.93'	125.31'	62.72'	N 09°18'44" E	125.24'
C4	07°18'09"	1033.93'	131.78'	65.98'	N 09°42'00" E	131.69'

