

-DETAIL-  
 Part of  
 SECTIONS 25 and 36  
 T35N, R12E  
 Lincoln Township  
 Forest County, Wisconsin

Fisher, Inman, Foltz  
 & Associates, Inc.

Minocqua, Wisconsin

*This survey is made for the exclusive use of the present owners of the property, and also those who purchase, mortgage or guarantee the title thereto within one (1) year from date hereof; and as to them I hereby certify that said survey and the above map were made in accordance with acceptable professional standards and that the information contained therein is, to the best of my knowledge, information and belief, a true and accurate representation thereof. Any legal descriptions conforming to this survey have been provided on a separate sheet. The above survey was made by order of Exxon Company, U.S.A.*

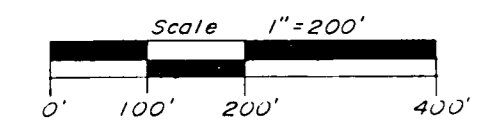
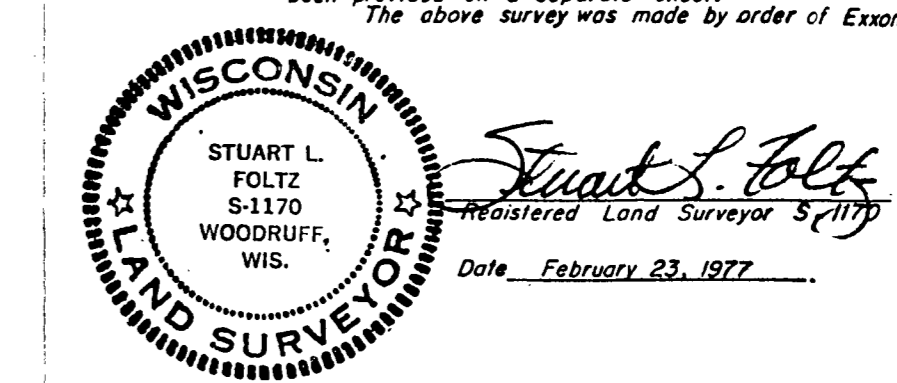

Bearings based on the Wisconsin State Plane Coordinate System - North Zone. Distances are grid distances based upon Wisconsin State Plane Coordinate System - North Zone. Along South section line ground distance - grid distance shown X 1.0000620.

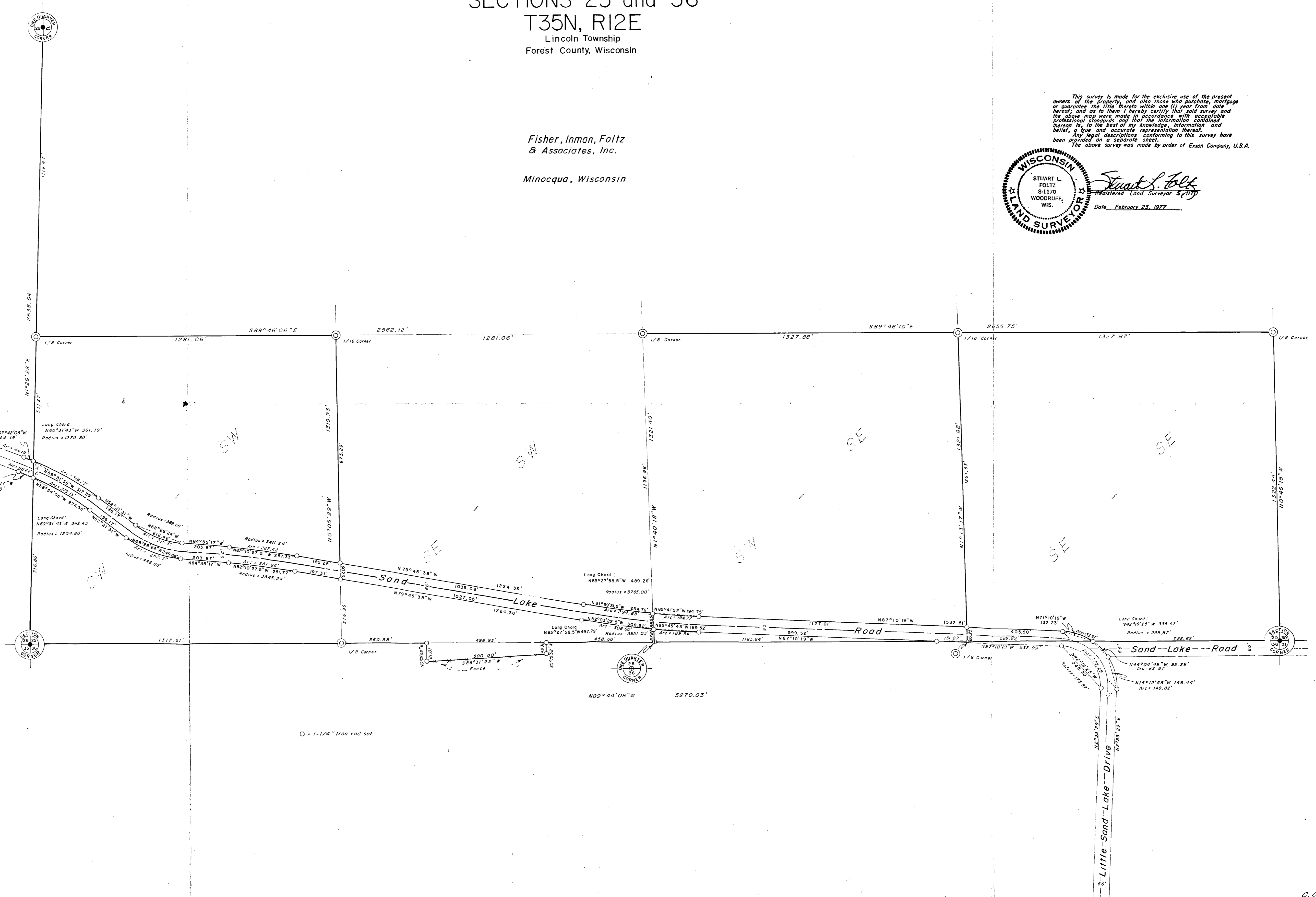

O = 1-1/4" Iron rod set