

RECEIVED

AUG 28 23

CO. TREASURER

Part of Government Lot 4, Section 34, Township 35 North, Range 12 East, Town of Nashville, Forest County, Wisconsin

Mole Lake

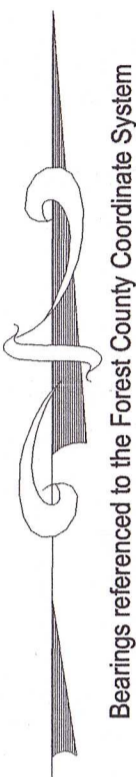

SCALE
1" = 50'

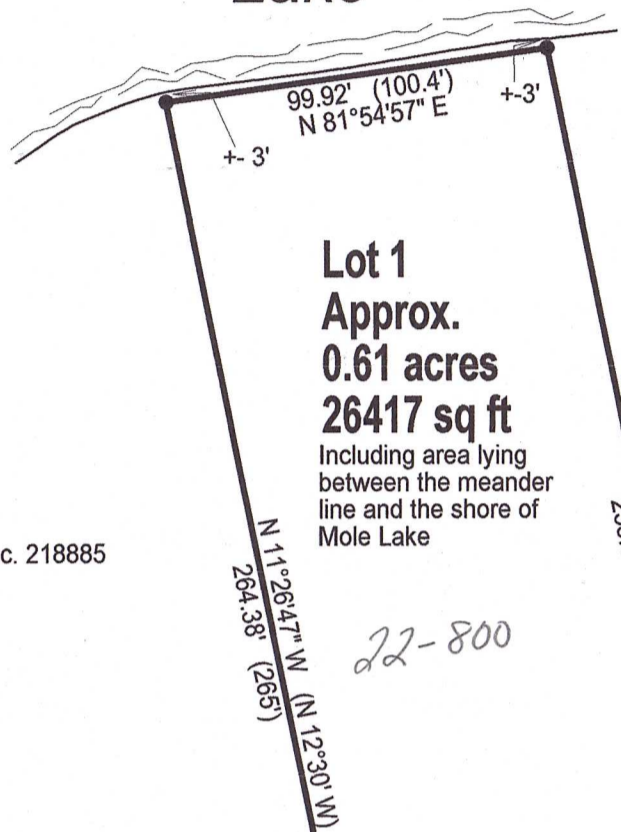
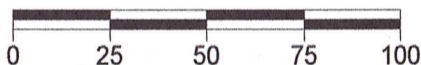

FOREST CO SURVEYOR
 FILE # 351234-20230719
 DATE 9/12/23 BY KL



LEGEND

- Set 1" X 18" Iron Pipe Weighing min. 1.13 lb./lin.ft.
- Found 1" Iron Pipe
- () Previously recorded as
- ⊕ Found PLS Corner Monument as described

I, Charles L. Oleinik, Professional Land Surveyor in the State of Wisconsin, hereby certify: that I have surveyed and mapped the parcel shown hereon; that said survey and map are correct to the best of my knowledge and belief; that I have complied with the applicable requirements of Chapter A-E17 of Wisconsin Administrative Code in completion thereof.

Charles L. Oleinik 7-19-23
 Charles L. Oleinik, PLS Date

| | | |
|---|-----------|------------|
| NORTH COAST SURVEYING 1715 MELODY LANE RHINELANDER, WI 54501 715-490-0892 NORTHCOASTSURVEYING.COM | | |
| Boundary Survey for: Richard Wirtz | | |
| Drawing # | Date | Drafted by |
| 2332 | 7/19/2023 | CLO |