

# PLAT OF SURVEY

BEING PART OF GOV'T LOT 2 AND THE  
SE1/4-NE1/4 OF SECTION 34, T35N, R12E,  
TOWN OF NASHVILLE, FOREST COUNTY, WISCONSIN

FOREST CO SURVEY OF  
FILE # 351234-20070809  
DATE \_\_\_\_\_ BY \_\_\_\_\_

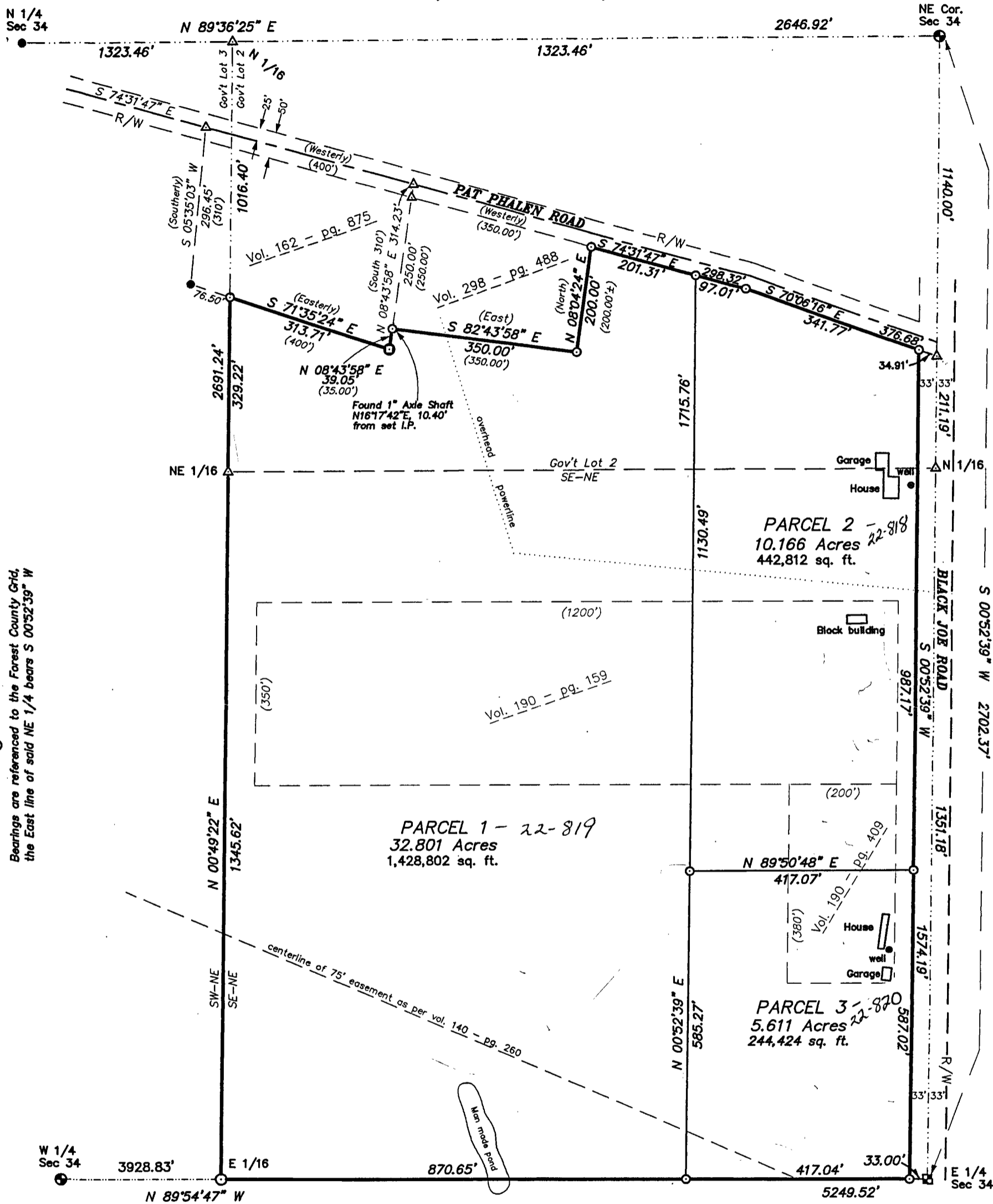

Bearings are referenced to the Forest County Grid,  
the East line of said NE 1/4 bears S 00°52'39" W

Note: Legal descriptions provided on separate sheets.

**SURVEYOR'S CERTIFICATE:**

I, Michael A. Tremel, Registered Land Surveyor, HEREBY certify that by the order of Candace Norberg: I have surveyed and mapped the hereon described and depicted lands and the within map is a true and correct representation of the lands surveyed to the best of my knowledge and belief.



*Michael A. Tremel*

8/9/07

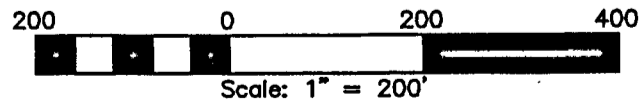

DWG. NO.: 2238-07	<b>LEGEND</b>	
	<ul style="list-style-type: none"> <li>⊕ Existing 2" Aluminum Monument of record</li> <li>⊙ Existing 1 1/8" Iron Pipe</li> <li>● Existing 1" Iron Pipe</li> <li>⊠ Set 2" x 30" Forest County Aluminum Pipe Monument</li> </ul>	<ul style="list-style-type: none"> <li>⊙ Set 1" x 72" Iron Pipe</li> <li>⊙ Set 1" x 20" Iron Pipe</li> <li>△ Computed Position</li> <li>( ) Recorded As</li> </ul>

Parcel  
22-783 deleted  
2012