

FOREST CO SURVEYOR

FILE # 351229-20090511

DATE _____ BY _____

5-14-09

PLAT OF SURVEY

PART OF GOV'T LOT 6 OF SECTION 29, T35N, R12E,
TOWN OF NASHVILLE, FOREST COUNTY, WISCONSIN

Parcel
22-661
006.009

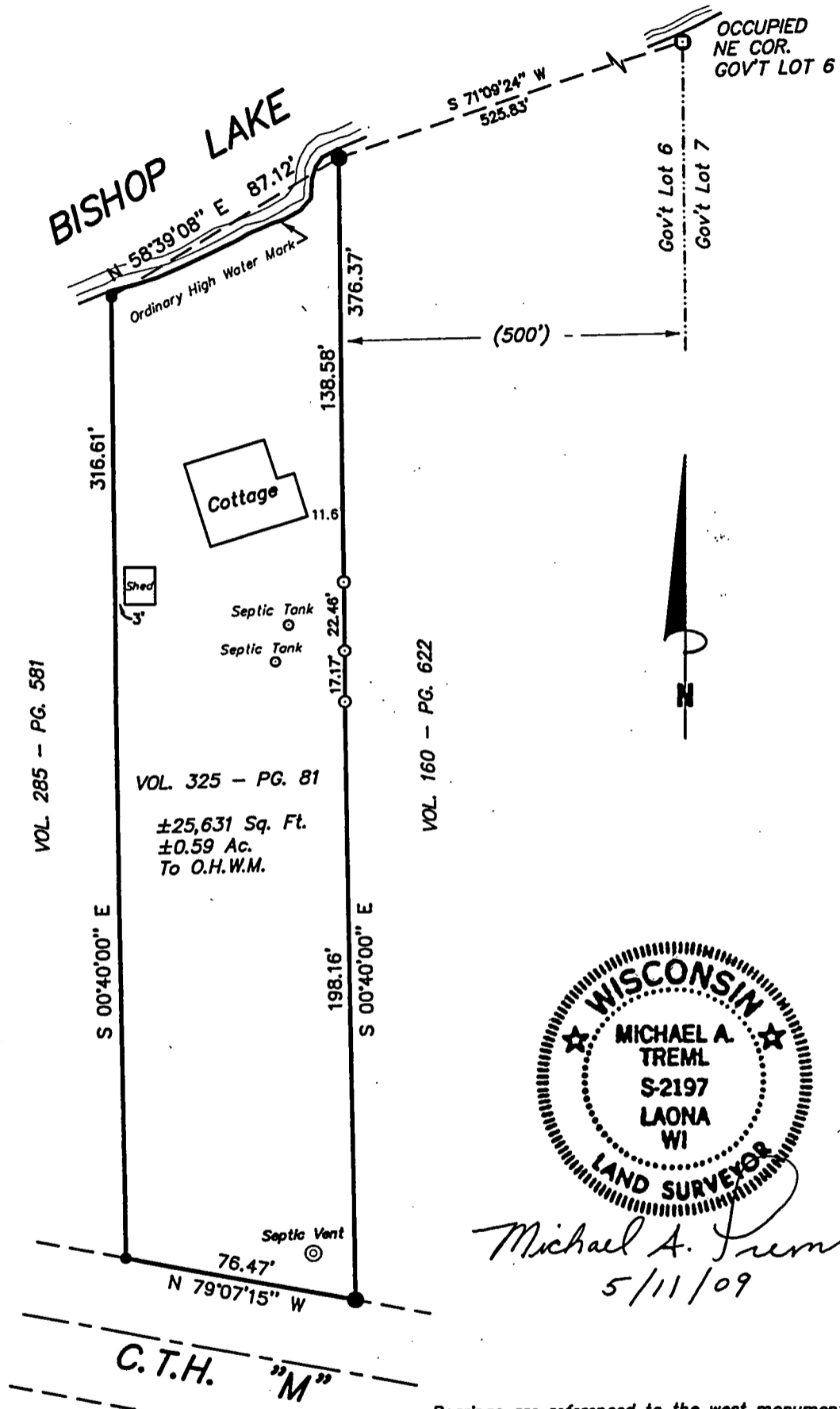

Michael A. Tremel
5/11/09

Bearings are referenced to the west monumented line of the hereon depicted parcel of land recorded in Vol. 325 - Pg. 81 shown to bear S 00°40'00" E on Plat of survey by Anthony Jones, RLS dated 10/21/07.

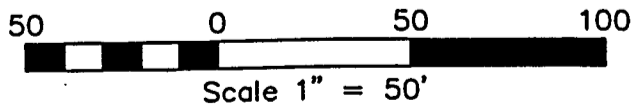

SURVEYOR'S CERTIFICATE:

I, Michael A. Tremel, Registered Land Surveyor, HEREBY certify that by the order of Jerry Schlosser: I have surveyed and mapped the hereon described and depicted lands and the within map is a true and correct representation of the lands surveyed to the best of my knowledge and belief.

DWG. NO.: 816-09	LEGEND:	
	<ul style="list-style-type: none"> ⊙ FOUND 1 1/4" IRON PIPE ● FOUND 1 1/2" IRON PIPE ● FOUND 5/8" REBAR 	<ul style="list-style-type: none"> ○ SET 1" X 20" IRON PIPE () RECORDED AS O.H.W.M. = ORDINARY HIGH WATER MARK

PLAT OF SURVEY

PART OF GOV'T LOT 6 OF SECTION 29, T35N, R12E,
TOWN OF NASHVILLE, FOREST COUNTY, WISCONSIN

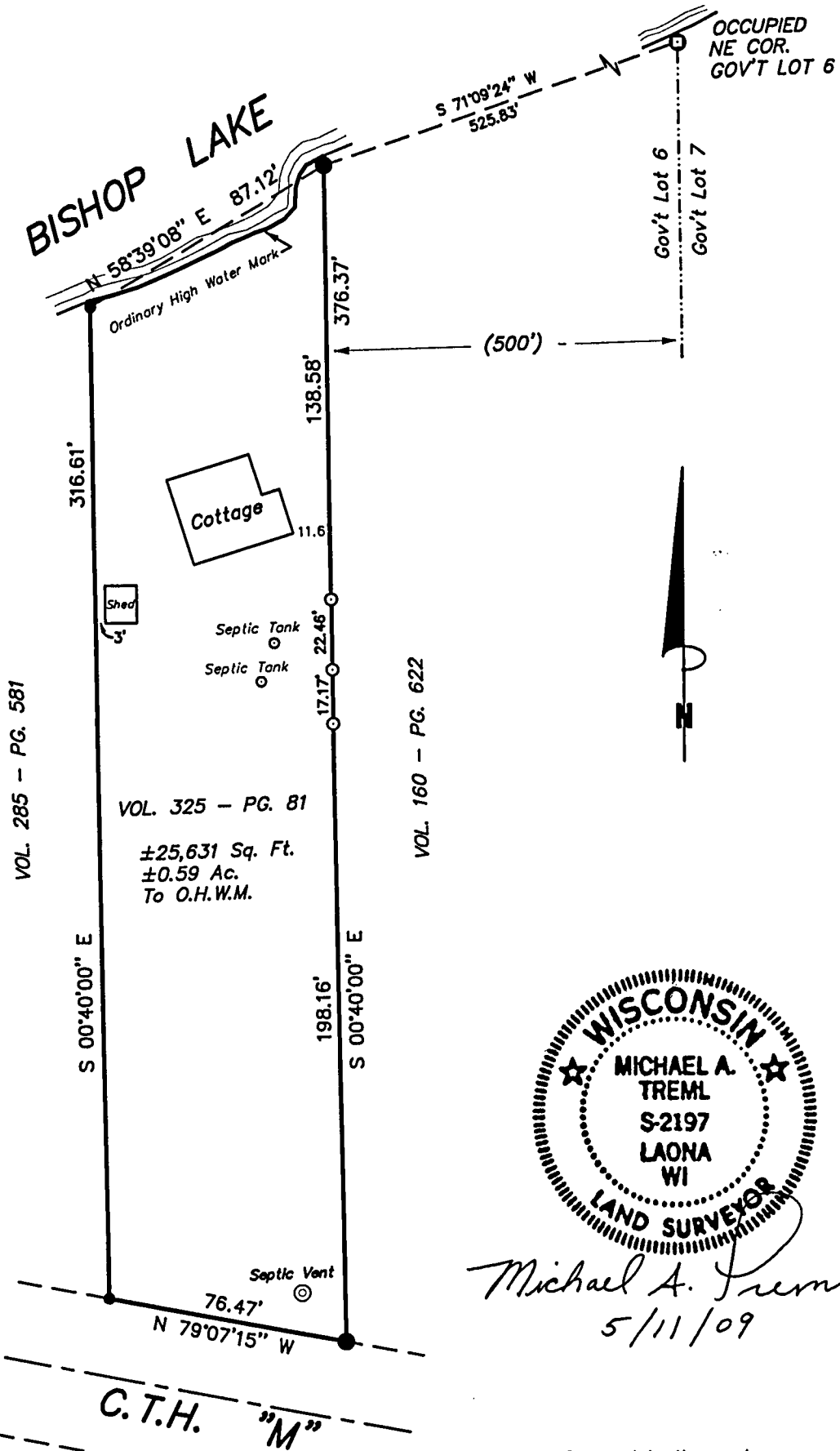

Michael A. Tremel
5/11/09

Bearings are referenced to the west monumented line of the hereon depicted parcel of land recorded in Vol. 325 - Pg. 81 shown to bear S 00°40'00" E on Plat of survey by Anthony Jones, RLS dated 10/21/07.

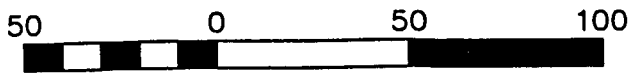

Scale 1" = 50'

SURVEYOR'S CERTIFICATE:

I, Michael A. Tremel, Registered Land Surveyor, HEREBY certify that by the order of Jerry Schlosser: I have surveyed and mapped the hereon described and depicted lands and the within map is a true and correct representation of the lands surveyed to the best of my knowledge and belief.

DWG. NO.: 816-09	LEGEND:	
	() FOUND 1 1/4" IRON PIPE ● FOUND 1 1/2" IRON PIPE ● FOUND 5/8" REBAR	○ SET 1" X 20" IRON PIPE () RECORDED AS O.H.W.M. = ORDINARY HIGH WATER MARK