

PLAT OF SURVEY

LOT 2 OF BLACK'S PLAT ON BISHOP LAKE
 A PART OF GOV'T LOT 7, SECTION 29, T.35N, R12E,
 TOWN OF NASHVILLE, FOREST COUNTY, WISCONSIN

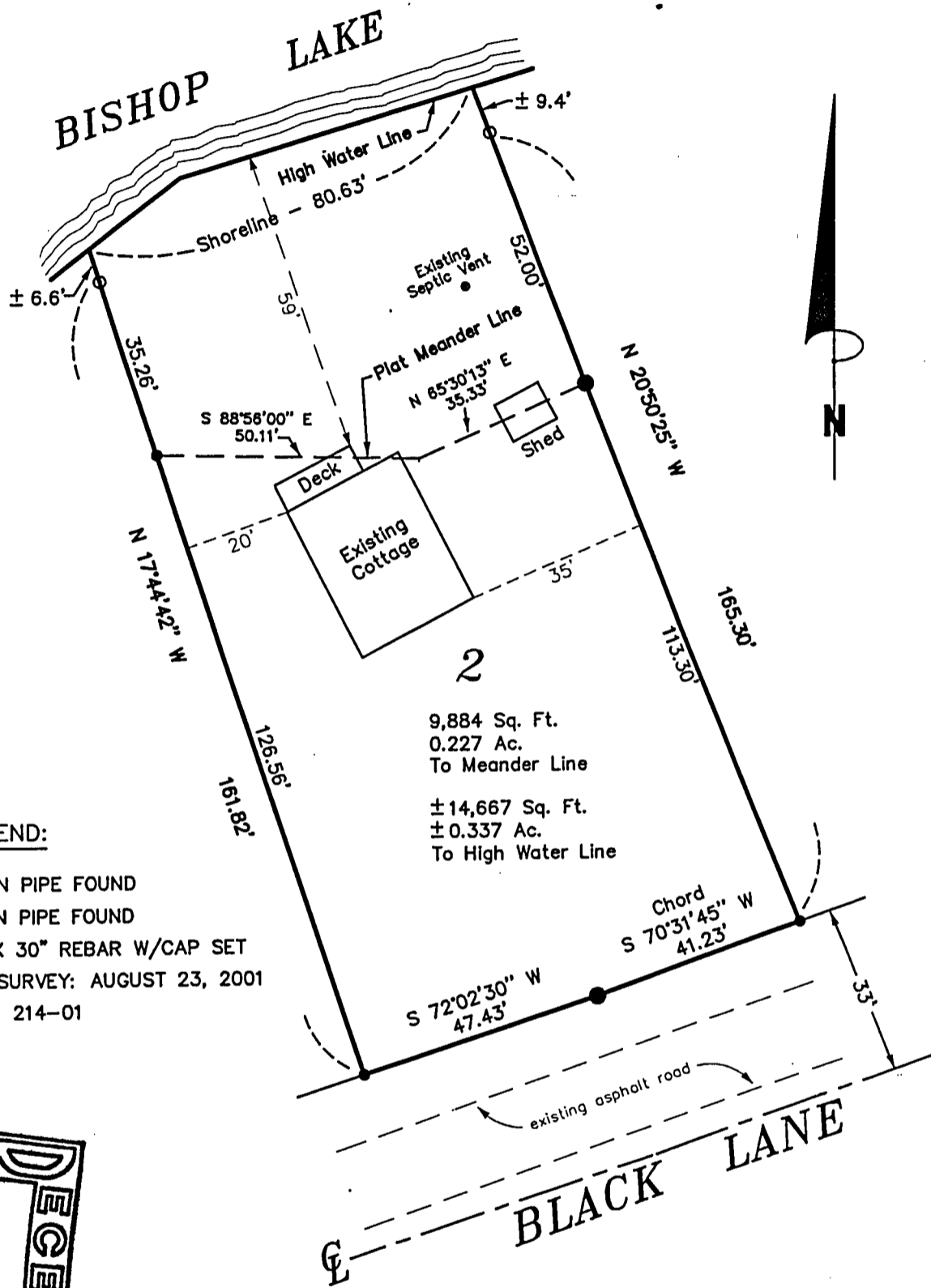

LEGEND:

- 2" IRON PIPE FOUND
 - 1" IRON PIPE FOUND
 - 3/4" X 30" REBAR W/CAP SET
- DATE OF SURVEY: AUGUST 23, 2001
 DWG. NO.: 214-01



BEARINGS REFERENCED TO THE WESTERLY LINE OF LOT 2
 WHICH IS RECORDED AS N 17°44'42" W.

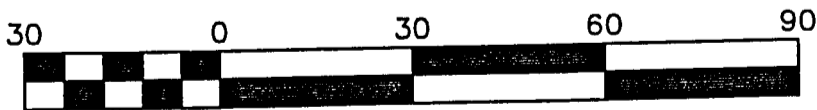

Scale 1" = 30'

SURVEYOR'S CERTIFICATE:

I, Michael A. Tremi, Registered Land Surveyor, HEREBY certify that by the order of Richard Petzold, owner: I have surveyed and mapped the hereon described and depicted lands and the within map is a true and correct representation of the lands surveyed to the best of my knowledge and belief and I have fully complied the provisions of Chapter AE-7 of the Wisconsin Administrative Code in surveying and mapping of same.

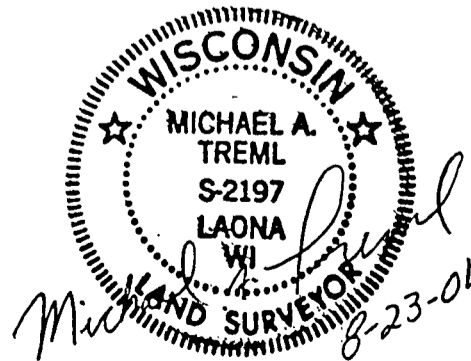

FOREST CO SURVEYOR
 FILE # 351229-20010823
 DATE _____ BY _____