

**PART OF THE
SW 1/4 OF THE SW 1/4
AND PART OF THE
SE 1/4 OF THE SW 1/4
SECTION 28, T35N, R12E
NASHVILLE TOWNSHIP
FOREST COUNTY, WISCONSIN**

4.00 Acre Parcel (Map No. 08-16)

A parcel of land located in the Southwest Quarter of the Southwest Quarter and in the Southeast Quarter of the Southwest Quarter, Section 28, Township 35 North, Range 12 East, Nashville Township, Forest County, Wisconsin, being the "4.00 Acre" parcel shown on Map No. 08-16 by Oestreich Surveying & Mapping, LLC, dated June 10th, 2008, more particularly described as follows:

Commencing at the southwest corner of Section 28, marked by an iron pipe in the pavement of County Highway "M"; thence N87°55'44"E 1249.37 feet along the south line of Section 28; thence N02°01'41"W 183.00 feet to the place of beginning, marked by an iron rod on the easterly right of way line of Ackley Circle.

Thence continuing along the said easterly right of way line N02°01'41"W 250.00 feet to an iron rod; thence N87°55'44"E 716.64 feet to an iron rod; thence S02°04'16"E 100.00 feet to an iron rod; thence S21°21'27"W 163.48 feet to an iron rod; thence S87°55'44"W 651.82 feet to the place of beginning.

Said property contains 4.00 acres.

Bearing base assumed,
referenced to the south line
of Section 28, bearing
N87°55'44"E

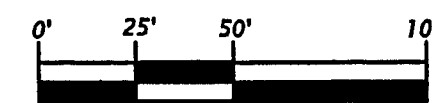

Scale 1" = 50'

Legend

- = Iron rod set, 0.6" dia. x 24" long.
- = Iron rod set, 0.5" dia. x 24" long.
- Other corner monuments are as noted.

FOREST CO SURVEYOR
FILE # 3512-28 - 20080610
DATE _____ BY _____

Oestreich Surveying & Mapping, LLC
5946 Forest Lane
Tel. (715) 362-5538
Rhinelander, WI 54501
RLS2118@charter.net

File No. 28-3512
Map No. 08-16ws
Drafted by: M. Oestreich
Sheet 1 of 1 sheet

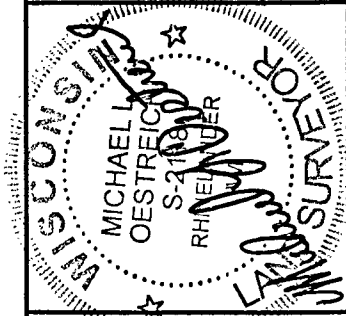

SURVEYOR'S CERTIFICATE
I, Michael L. Oestreich, Registered Land Surveyor No. S-2118, hereby certify that I have surveyed the property shown hereon that this map represents an accurate survey of said property to the best of my knowledge and belief; that I have performed this survey by order of Jeff Ackley Jr.; and that I have complied with the requirements of Wisconsin Administrative Code A-E 7.
Date: 6/10/08

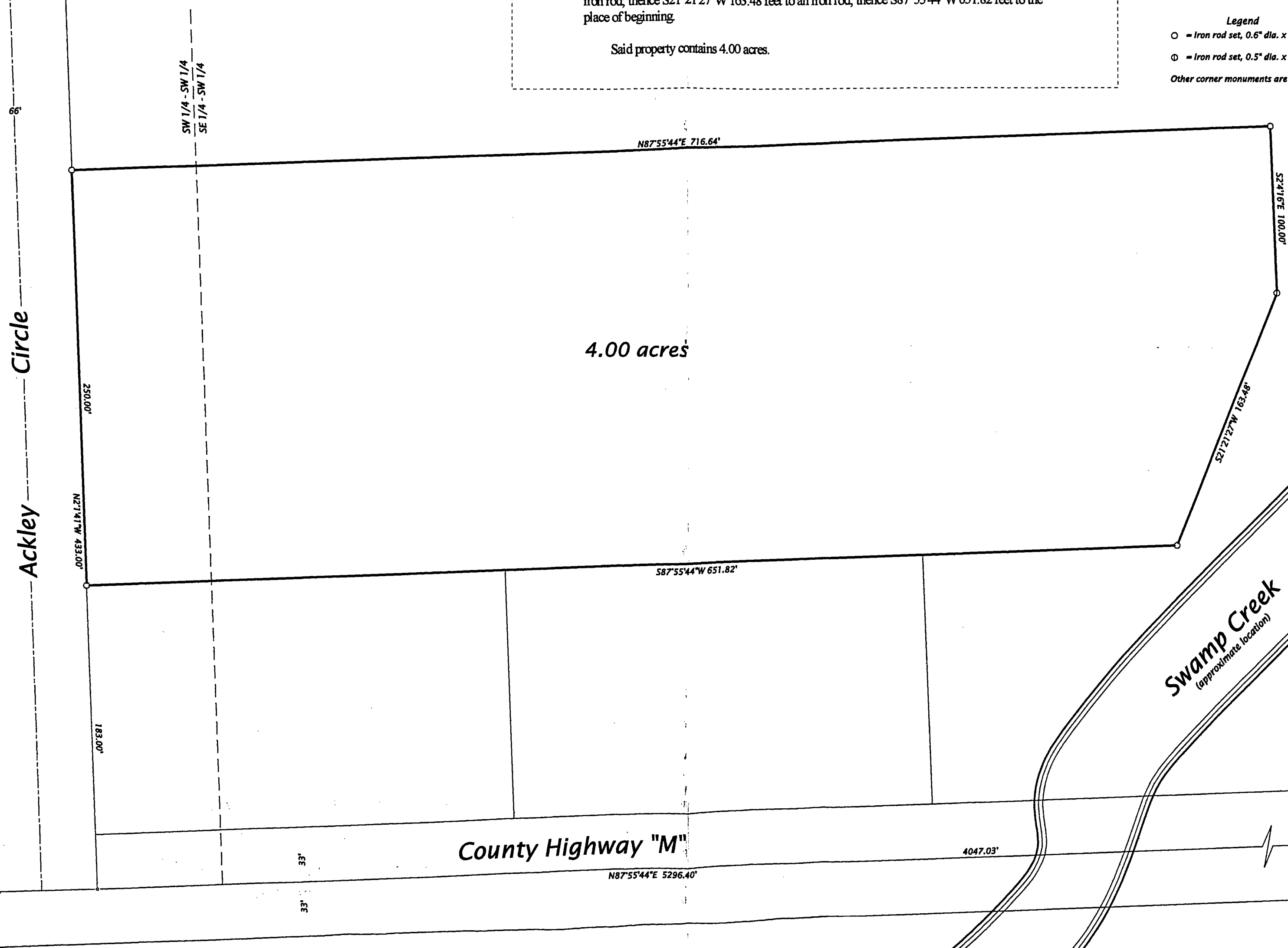

SECTION 28 CORNER
1249.37'
Iron pipe found in place.

SECTION 28 CORNER
Iron bar found in place.