

Bearing base assumed,
referenced to the west line
of Lot 1 in the Plat of
Mole Lake, bearing
N8°26'54"E



FOREST CO SURVEYOR
FILE # 351227-2e196427
DATE _____ BY _____

Oestreich Surveying & Mapping, LLC
5946 Forest Lane
Tel. (715) 362-5538
RLS211@charter.net

Rhineland, WI 54501

File No. 27-3512
Map No. 10-10

Drafted by: M. Oestreich
Sheet 1 of 1 sheet

VOL. 4 CERT. SURVEYS
PAGES 151 & 151A

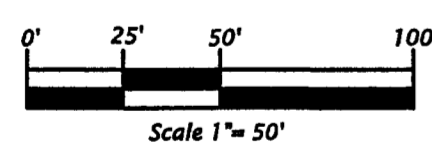
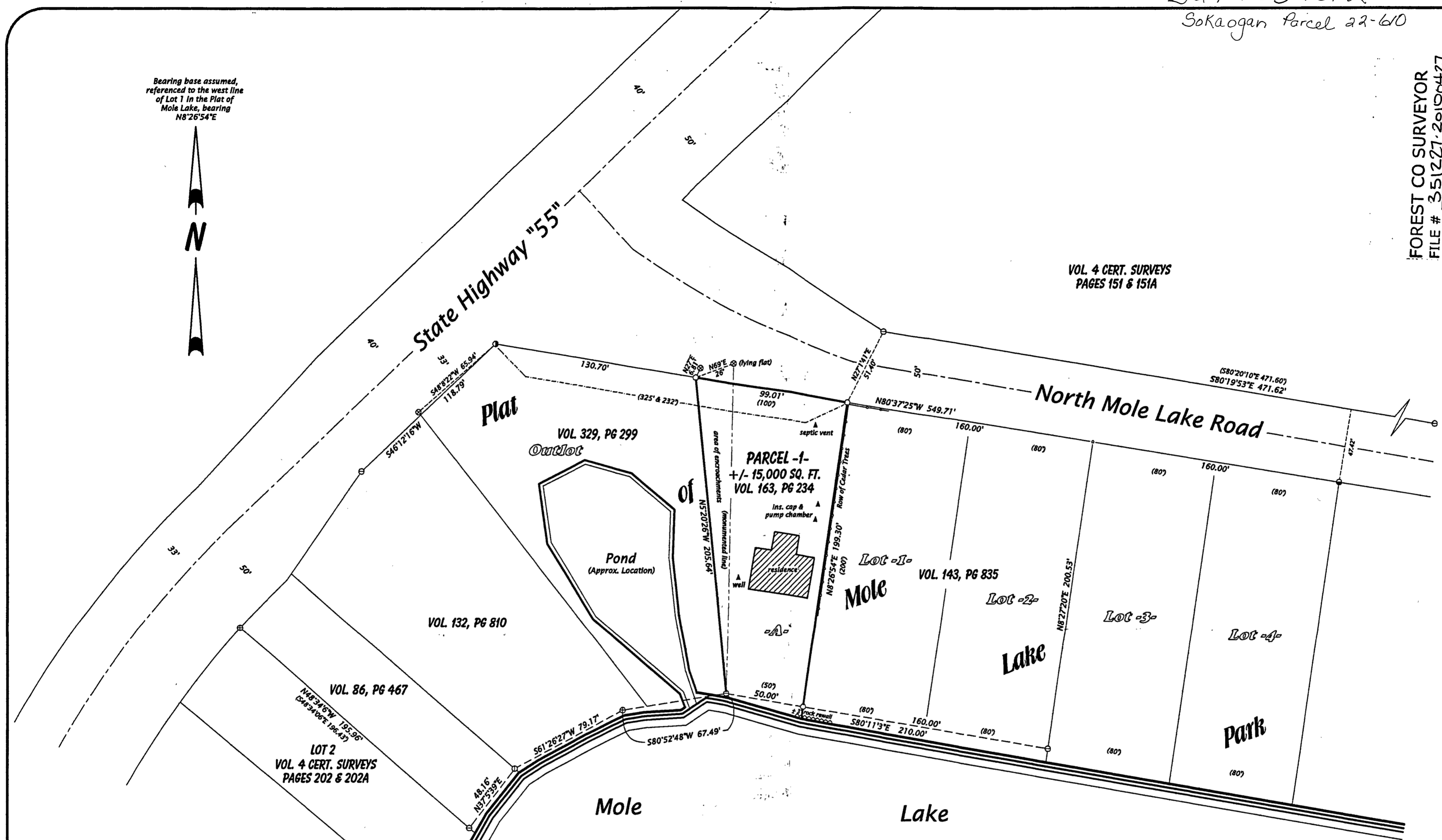

- Legend**
- ⊗ = 1.9" dia. Iron pipe found in place.
 - ⊙ = 1.6" dia. Iron pipe found in place.
 - ⊖ = 1.3" dia. Iron pipe found in place.
 - ⊠ = 1" square iron monument found in place.
 - ⊙ = Railroad spike found in place.
 - ⊙ = 0.5" dia. Iron rod found in place.
 - ⊙ = Iron rod set, 0.6" dia. x 24" long.
 - = Corner position not monumented.
 - () = Dimensions of record.
- Pipe sizes are outside diameter dimension.

**THAT PARCEL OF LAND
DESC. IN VOL. 163, ON PG. 234
BEING PART OF
OUTLOT -A-
IN THE PLAT OF
MOLE LAKE PARK
LOCATED IN
GOVT. LOT 8
SECTION 27, T35N, R12E
NASHVILLE TOWNSHIP
FOREST COUNTY, WISCONSIN**

Parcel -1- (Map No. 10-10)

That parcel of land previously described in Volume 163, on page 234, being part of Outlot -A- in the Plat of Mole Lake Park, located in Government Lot 8, Section 27, Township 35 North, Range 12 East, Nashville Township, Forest County, Wisconsin, being parcel "-1-" shown on Map No. 10-10 by Oestreich Surveying & Mapping, LLC, dated April 27th, 2010, more particularly described as follows:

Beginning at the southwest corner of Lot 1 in the Plat of Mole Lake Park, marked by an iron rod near the northerly shore of Mole Lake; thence N08°26'54"E 199.30 feet to the northwest corner of said Lot 1, marked by an iron rod on the southerly right of way line of North Mole Lake Road; thence N80°37'25"W 99.01 feet along the north line of Outlot -A- and the southerly right of way line of North Mole Lake Road to an iron rod; thence S05°20'26"E 205.64 feet to an iron pipe near the northerly shore of Mole Lake; thence meandering along the lake S80°11'03"E 50.00 feet to the place of beginning.

The above lateral lot lines extend to Mole Lake, and include all lands lying between the meander line and the ordinary high water mark.

Said parcel contains 15,000 square feet more or less.

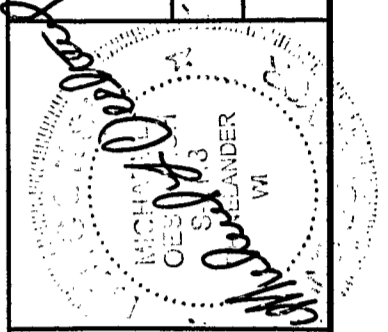

SURVEYOR'S CERTIFICATE

I, Michael L. Oestreich, Registered Land Surveyor No. S-2118, hereby certify that I have surveyed the property shown hereon; that this map represents an accurate survey of said property to the best of my knowledge and belief; that I have performed this survey by order of Jason Quade; and that I have complied with the requirements of Wisconsin Administrative Code A-E-7.

Date: 4/27/10