

FOREST CO SURVEYOR
 FILE # 351227-19890901
 DATE _____ BY _____

Home 674-4370

Thomas R. Arnott
 Office 674-2136

MAP OF SURVEY FOR TED TORGERSON 478-2236

PART OF GOV'T LOT 8, SEC. 27, T35N, R12E, TOWN OF NASHVILLE, FOREST COUNTY, WISCONSIN.

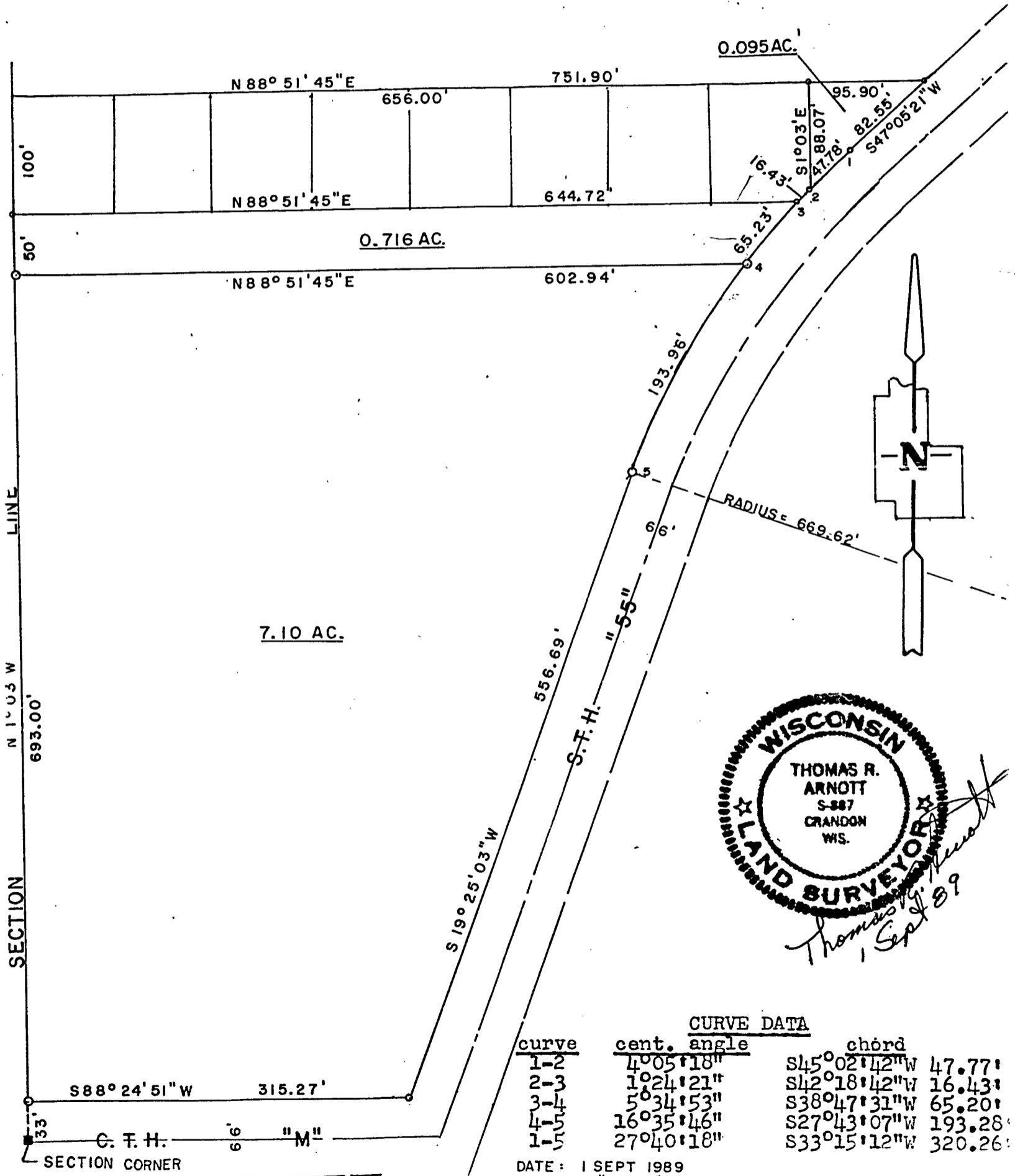

curve	cent. angle	chord
1-2	$4^{\circ} 05' 18''$	$S 45^{\circ} 02' 42'' W$ 47.77'
2-3	$1^{\circ} 24' 21''$	$S 42^{\circ} 18' 42'' W$ 16.43'
3-4	$5^{\circ} 34' 53''$	$S 38^{\circ} 47' 31'' W$ 65.20'
4-5	$16^{\circ} 35' 46''$	$S 27^{\circ} 43' 07'' W$ 193.28'
1-5	$27^{\circ} 40' 18''$	$S 33^{\circ} 15' 12'' W$ 320.26'

DATE: 1 SEPT 1989
 SCALE: 1" = 100'
 ■ = SECTION COR. FOUND
 ○ = IRON PIPE SET
 ○ = IRON PIN SET