

PLAT OF SURVEY
for
BUREAU OF INDIAN AFFAIRS

LOCATED IN GOV'T LOT 10 & 11, SECTION 27,
T35N, R12E, FOREST COUNTY, WISCONSIN

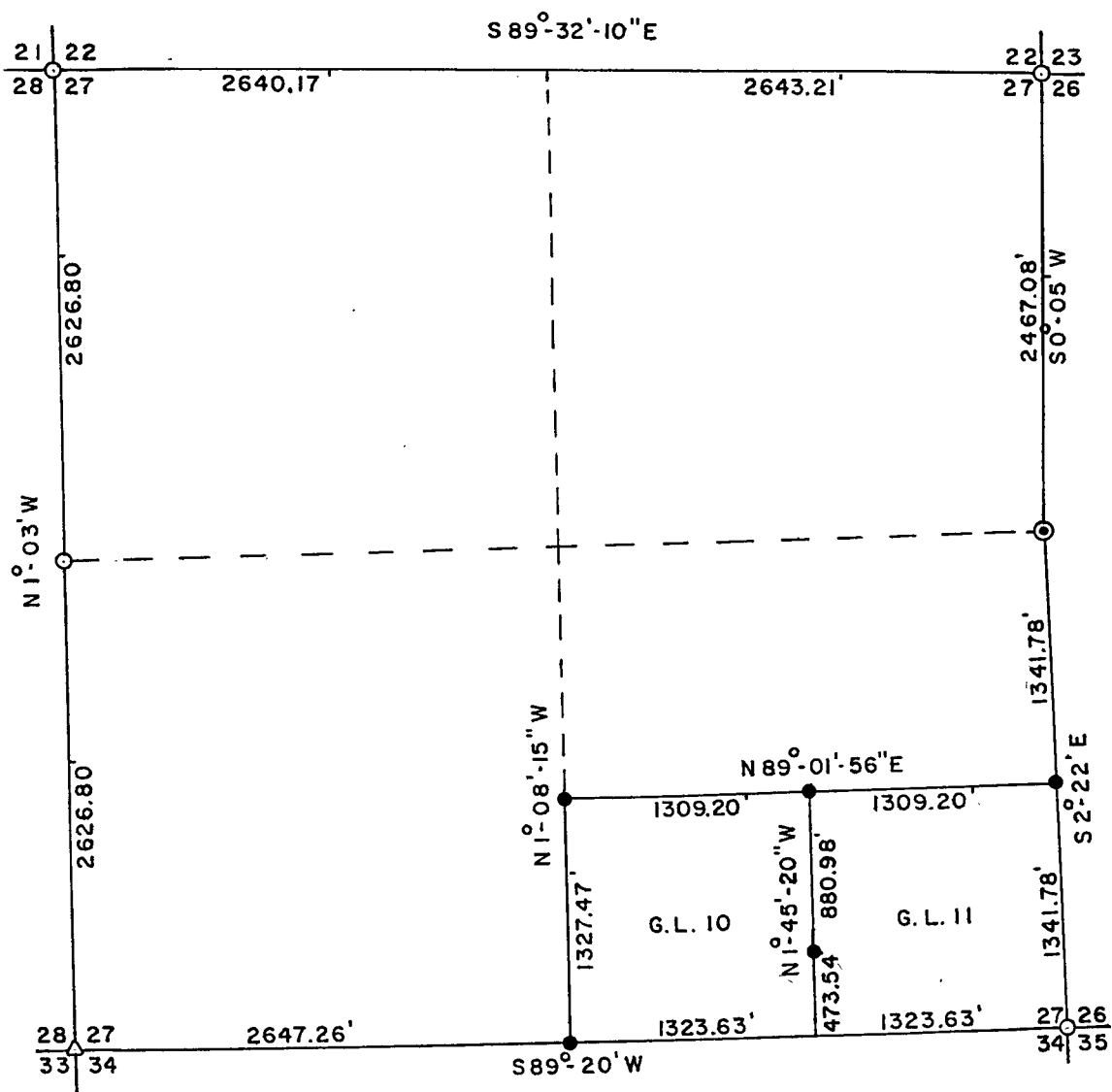

NOTE:
SEE FOREST COUNTY CERTIFIED SURVEY
VOL. 3, PAGE 59 & 60 FOR DETAILED
SURVEY OF GOV'T LOTS 10 & 11.

FOREST CO CLERK
Grand, WI
RECEIVED

DEC 16 1981

Dora C. James

LEGEND

- 2 1/2" CAPPED ALUMINUM PIPE
- ⊙ 2" IRON PIPE
- △ IRON SPIKE
- SET 1" X 30" IRON PIPE

FOREST CO SURVEYOR
FILE # 351227-1981
DATE _____ BY _____

PROJECT HISTORY

This survey was requested by the Bureau of Indian Affairs to determine the boundaries of Government Lots 10 & 11, Section 27, T35N, R12E, Forest County, Wisconsin and various small parcels within the Government Lots. The Bureau of Indian Affairs also requested that the surveys be recorded with the Forest County Register of Deeds.

In June and July, 1978 the Bureau of Land Management conducted a Dependent Resurvey in the area which included Section 27. All section and $\frac{1}{4}$ corners were recovered or replaced at this time and were used for the section subdivision. The only corner not found in place was the south $\frac{1}{4}$ corner. The bearing trees and hole where the monument had been placed were located and a one inch iron pipe was set in the position of the corner.

Upon completion of the survey two certified surveys were filed with the Forest County Register of Deeds.

I, William E. Bandow, Registered Wisconsin Land Surveyor, hereby certify that I have surveyed and mapped Government Lots 10 & 11, Section 27, T35N, R12E, Forest County, Wisconsin under the direction of the Bureau of Indian Affairs and that said survey is a true and correct representation of the lands surveyed to the best of my Knowledge and belief.



William E. Bandow
William E. Bandow S 1182



REC 16 1981

Dora C. James