

PLAT OF SURVEY

PART OF THE NW 1/4 - SW 1/4 OF SECTION 26, T35N, R12E,
TOWN OF NASHVILLE, FOREST COUNTY, WISCONSIN

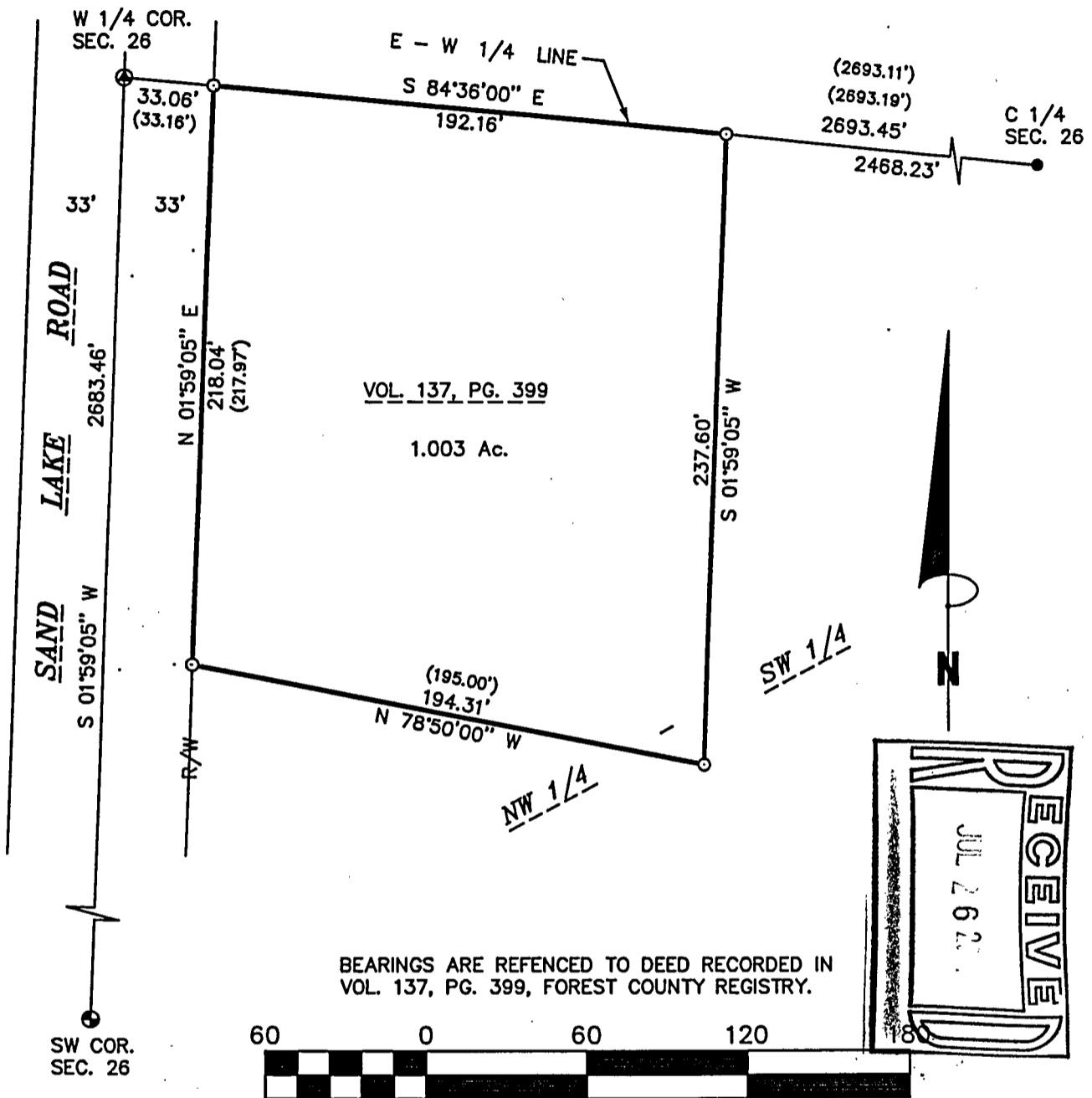

BEARINGS ARE REFERENCED TO DEED RECORDED IN
VOL. 137, PG. 399, FOREST COUNTY REGISTRY.



Scale 1" = 60'

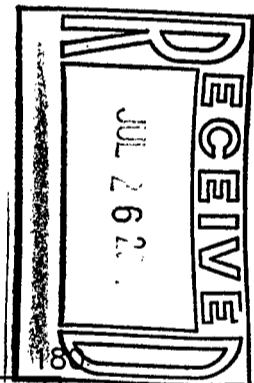

SURVEYOR'S CERTIFICATE:

I, Michael A. Tremel, Registered Land Surveyor, HEREBY certify that by the order of Clement Walentowski: I have surveyed and mapped the hereon described and depicted lands and the within map is a true and correct representation of the lands surveyed to the best of my knowledge and belief and I have fully complied the provisions of Chapter AE-7 of the Wisconsin Administrative Code in surveying and mapping of same.



26-35-1a

DATE: MAY 18, 2001	LEGEND: ● FOREST COUNTY ALUMINUM MONUMENT FOUND ⊙ P.K. NAIL FOUND ● 1" DIA. IRON PIPE FOUND ⊙ 1 1/2" X 24" IRON PIPE SET () DIMENSION OF RECORD	SHT. NO. 1 OF 1
DWG. NO.: 186-01		

FOREST CO SURVEYOR
FILE # 351226-20010518
DATE _____ BY _____