

MAP OF SURVEY FOR RAY HOFFMAN

THE NORTH LINES OF THE NE 1/4 - SE 1/4 AND THE NW 1/4 - SE 1/4,
SEC. 26, T35 N, R 12 E, TOWN OF NASHVILLE, FOREST CO., WIS.

SCALE: 1" = 1000'

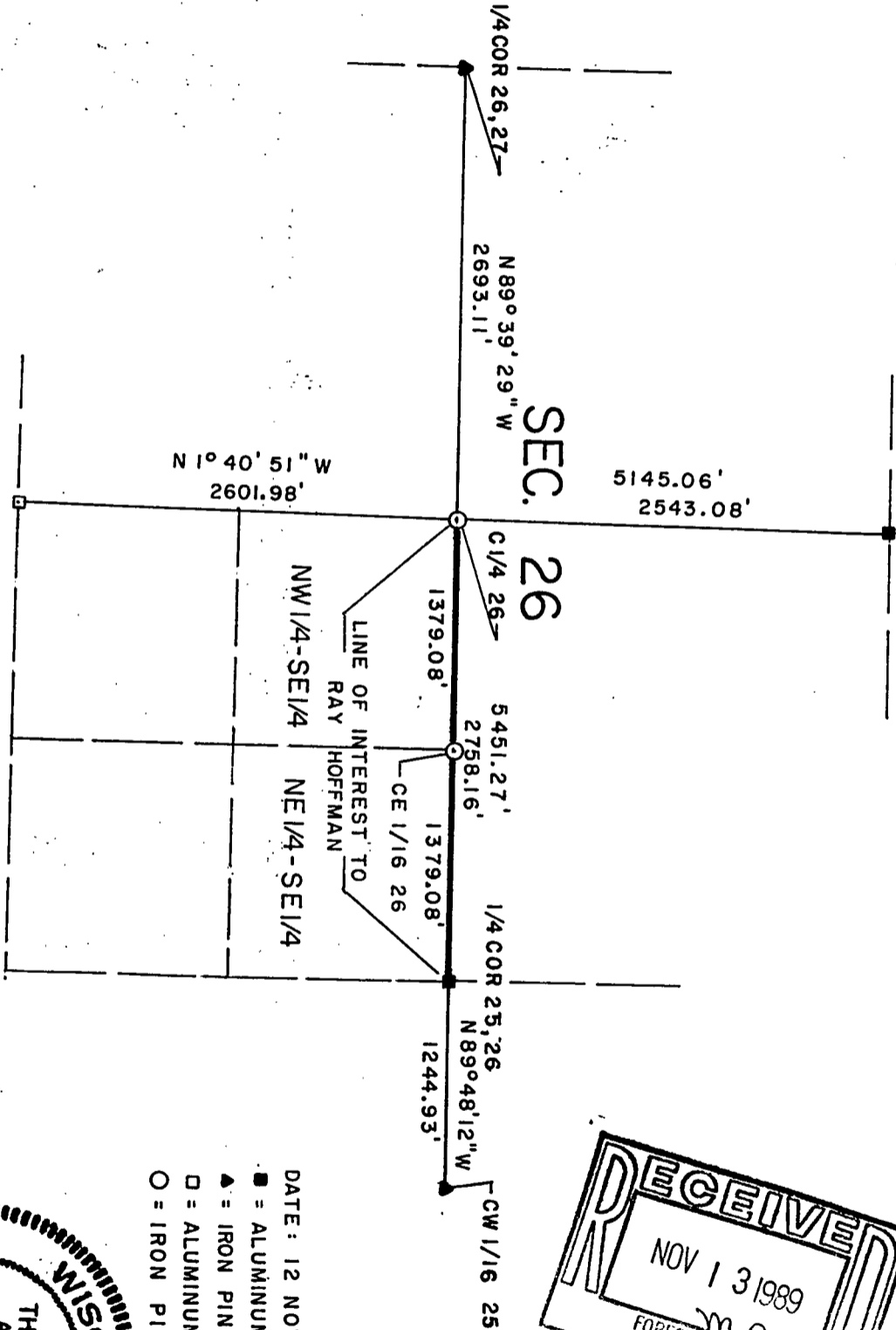

- DATE: 12 NOV. 1989
- = ALUMINUM MON. FOUND
 - ▲ = IRON PIN FOUND
 - = ALUMINUM MON. SET
 - = IRON PIPE SET

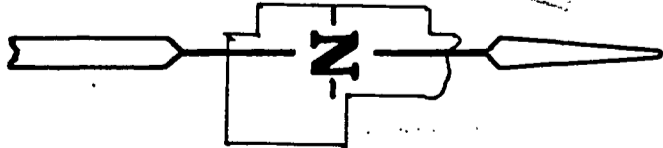
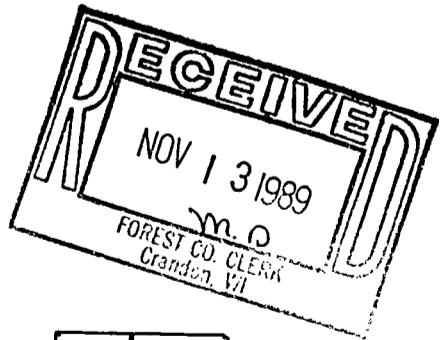
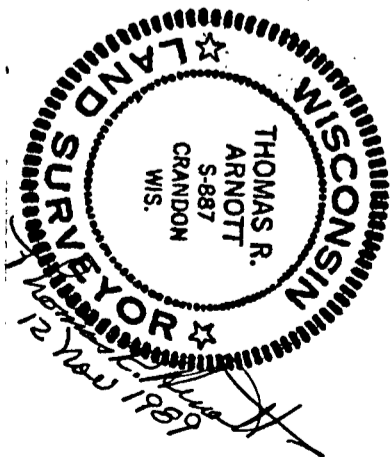

FOREST CO SURVEYOR
FILE # 351226-1989(113)
DATE _____ BY _____